BOOKS

DEKALB
DIRECTORY
AUBURN
1960
35

1/2 D11
Lindsey

BURKHART PUBLIC LIBRARY
603 S. Jackson St.
Auburn, IN 46706

R910.25
AUB
1960

AUBURN
LEPHONE DIRECTORY

MARCH 1960

Long Distance Brings Loved Ones Near

Map inside of cover shows how little it costs to call anywhere in the United States. Keep in touch by Long Distance. It's fun to phone . . .
MAKE THAT CALL NOW!
To Place Out-of-Town Calls . . .
Ask for Long Distance

For Faster Service . . . Call by Number

FOR EMERGENCY CALLS AND GENERAL INDEX SEE PAGE 1

SEE THE "CLASSIFIED" IN THIS DIRECTORY

ITS YELLOW PAGES TE YOU "WHERE TO BUY I

INDIANA BELL TELEPHONE COMPANY
INCORPORATED

IT'S FUN TO VISIT BY LONG DISTANCE! CALL FAMILY OR FRIENDS TODAY

Typical daytime station-to-station rates for 3 minutes, listed on the map below, show how little it costs to call anywhere in the United States from Auburn. (Night and Sunday rates are even less.) The Federal tax of 10% is not included.

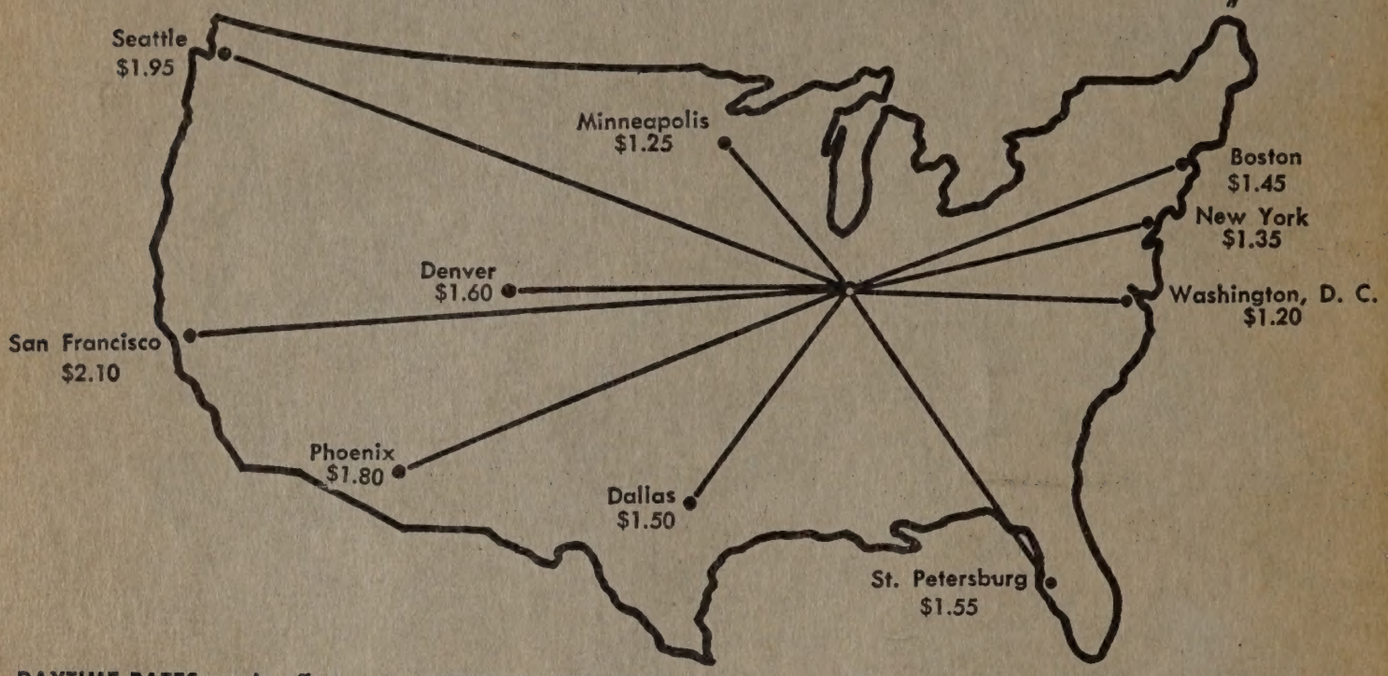

DAYTIME RATES are in effect from 4:30 A.M. to 6 P.M. every day except Sunday.

HOOSIER NIGHT RATES Now in Effect on Station-to-Station Calls Between Any Two Indiana Telephones From 9 P.M. to 4:30 A.M. **Talk Twice As Long and Pay No More!**

NIGHT AND SUNDAY RATES are in effect from 6 P.M. to 4:30 A.M. every night and all day Sunday.

LONG DISTANCE SERVICE

Station-to-Station Calls (From One Telephone to Another)

A station-to-station call is one on which you are willing to talk to anyone who answers the called telephone.

The charge for a station-to-station call begins when the called telephone or private switchboard answers.

This kind of call, which most customers prefer, is usually completed faster than person-to-person calls—and costs you considerably less.

To place a station to station call, call the "Operator" and give her the following information.

First — The name of the distant place.

Second—The telephone number wanted (if known), otherwise the name and address of the telephone wanted. For example: Anyone at John Doe's residence, 425 Main Street.

Third — Your own number when the operator calls for it.

Person-to-Person Calls (From One Person to Another)

A person-to-person call is one on which you want to talk with a particular person; or with a particular department reached through a private switchboard; or with a hotel room.

The charge is higher than a station call. Timing of the call begins when you are connected with the person or extension you called.

In placing a person-to-person call, it is necessary for you to give the long distance operator the name of the person or department you wish to reach. Otherwise, you place the call in the same manner as a station call.

COLLECT CALLS

If the charges on the call you are placing are to be paid at the distant telephone, tell the operator that it is a "collect" call. The charges, if accepted at the distant telephone, will be billed to that telephone. There is a 10c charge on all collect station-to-station calls made **within the state.**

OVERSEAS TELEPHONE SERVICE

From your telephone you may call certain foreign countries and a number of ships at sea. Complete information may be obtained and calls may be placed by calling "Long Distance."

Copyright 1960, by The Indiana Bell Telephone Co., Inc., Indianapolis 9, Indiana

Auburn, Ind.

EMERGENCY CALLS

FIRE .....601 POLICE .....13 SHERIFF ..{Day — 41 / Night—49}

Indiana State Police...Call Long Distance and ask for.....Ligonier 1441
(Make Emergency calls Collect)

In case of an extreme emergency call Operator and ask for the Department you want.
For the telephone number or address of the nearest Federal Bureau of Investigation (FBI) office call.....Information

LONG DISTANCE CALLS

To Place A Long Distance Call.....Call....Long Distance

TELEPHONE SERVICE CALLS

For New Numbers Not Listed
in the Directory .....Call..... Information
To Report a Telephone Out of Order.....Call.... Repair Service
For Assistance on Local Calls.....Call...Service Assistant
To Call The Telephone Company
Business Office .....Call..... 1

INDEX

Business Transactions .....Page 2
Federal Tax on Local Service and Equipment.....Page 2
Helpful Information .....Pages 2, 3 & 4
Long Distance Service
Instructions for Placing Calls .....Inside Front Cover
Rates to Some Long Distance Points.....Inside Front Cover
Reduced Rate Periods .....Inside Front Cover
Personal Telephone List.....Use Page Facing Inside Back Cover

INDIANA STATE LAW CONCERNING USE OF PARTY LINES IN CASES OF EMERGENCY

A Statute enacted by the 1955 Indiana Legislature makes it unlawful to misuse party line telephone service in cases of emergency. An emergency is defined in the law as "a situation in which property or human life is in jeopardy and the prompt summoning of aid is essential." The law, in part, reads as follows:

Section 2. It shall be unlawful for any person using a telephone on a party-line to refuse to yield such party-line when requested to do so, to any person who wishes to place an emergency call from a telephone on such party-line. Any person who violates the provisions of this section shall be guilty of a misdemeanor and upon conviction shall be fined in any sum not exceeding twenty-five dollars to which may be added imprisonment in the county jail for any period not exceeding ten days.

Section 3. It shall be unlawful for any person to obtain the use of a telephone on a party-line by falsely alleging the existence of an emergency. Any person who violates the provisions of this section shall be guilty of a misdemeanor and upon conviction shall be fined in any sum not exceeding twenty-five dollars to which may be added imprisonment in the county jail for any period not exceeding ten days.

INDIANA BELL TELEPHONE COMPANY

Incorporated

W. A. STOREY, Manager

127 West 8th Street Telephone 1

Office Hours
Monday Through Friday....8:00 A.M. to 5:00 P.M.

Helpful Information

PLEASE DON'T CALL "INFORMATION" NEEDLESSLY

Three out of five calls to "Information" are for numbers that are listed in the telephone directory. If you are in any way doubtful concerning the number you wish to call, please check your own directory or personal number list first. If you are unable to find the number, call "Information" and an operator will help you. Make a note of numbers furnished by "Information" on the page facing the inside back cover of this directory, or in "The Blue Book of Telephone Numbers" which you may obtain without charge or obligation by calling or visiting our Business Office.

BUSINESS TRANSACTIONS

All matters relating to new telephone service, changes of address, terminations of service, directory listings, extension telephones, private branch exchanges, intercommunicating systems, collections, adjustments, etc., are the responsibility of a Service Representative in our business office, located at 127 West 8th Street, telephone 1. Whether you call by telephone or in person you will find her anxious to help you with any questions you may have about your bill or your service.

FEDERAL TAX

The following outlines briefly the taxes applicable to local service and equipment.

Ten per cent of the monthly charges for Local Service and Equipment.

Ten per cent of the Guarantee for Coin Telephone Service.

Service Connection, Move, Change Charges, etc., are not taxable.

IDENTIFICATION OF TELEPHONE EMPLOYEES

Each employee of the Company carries an identification card showing his photograph and his signature. The card is countersigned by his supervisor. If at any time you are doubtful as to the identity of anyone requesting access to your premises in the name of the Telephone Company, ask him to show you his identification card.

CONCERNING BILL PAYMENTS

Telephone bills are issued once a month and may be paid by mail, or in person at the business office. Payments may also be made after office hours, on Saturdays, Sundays and on Holidays in a conveniently located depository marked, "payments" at the business office.

ERRORS IN THIS DIRECTORY

Every reasonable precaution is taken to avoid errors in and omissions from the telephone directory, but the Telephone Company does not guarantee listings therein and shall not be liable for damages arising out of errors in or omissions from the directory except as provided for in its filed regulations and tariffs or, in the case of classified advertising, upon conditions set forth on the application for classified advertising. To aid us in keeping the directory as accurate as humanly possible, we would appreciate your checking your listing, and, if incorrect in any way, calling the business office so that the error can be corrected for the next directory.

Helpful Information
Continued

TELEGRAMS BY TELEPHONE

You may telephone telegrams, cablegrams, or radiograms to the Western Union Telegraph Company —See the listing of that company in this directory—and have the charges appear on your telephone bill. You may also telephone your Western Union telegrams from coin telephones, paying as you would for a telephone call.

OUR AIM

Our aim is to render a service that will be helpful and pleasing to our customers. We realize that difficulties will sometimes arise despite all our efforts to avoid them. If, at any time, the difficulties are not promptly and satisfactorily corrected, we shall appreciate it if you will communicate the facts to the MANAGER.

"BEEP" TONE TELLS WHEN TELEPHONE CONVERSATION IS BEING RECORDED

A short high "beep" tone heard on the telephone line about every 15 seconds means that the person with whom you are talking is recording your conversation by means of his electrical recording machine connected to the telephone line.

This signal is provided by the telephone company for your protection. If you do not want a record made of what you are saying, ask the person with whom you are talking to disconnect the recording machine. When he disconnects his recorder the signal is no longer heard.

The "beep" is produced automatically by the device used to connect the recorder to the telephone line. It stops when the recorder is disconnected.

"GADGETS" MAY HARM SERVICE

In the interest of good service please avoid the use of "gadgets." They are more likely to interfere with telephone service than improve it, and the Company must reserve the right to remove any unauthorized equipment or devices in the interest of maintaining good telephone service.

ATTACHMENTS TO DIRECTORIES

To insure the usefulness of the directory no attachment, holder, or auxiliary cover, except such as may be furnished by, or with the consent of the Telephone Company, shall be used in connection with any Telephone Directory furnished by the Telephone Company.

HOME TELEPHONE PLANNING SERVICE

It's best to plan ahead for your telephone requirements. If you expect to build a new home or remodel your old one, make provisions in the blueprints for concealed wiring and conveniently located outlets.

The Telephone Company maintains a Home Telephone Planning Service which furnishes assistance in such planning, without charge. Call the Business Office.

BE CERTAIN TO HANG UP CAREFULLY

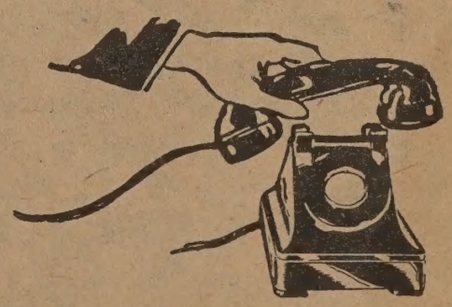

"Banging" the telephone when you hang up may give the person at the other end an unpleasant bang in the ear. It may also cause the telephone to go out of order.

Helpful Information

Continued

FOR ASSISTANCE IN EMERGENCIES

Telephone numbers for emergency calls are listed on page 1 of this directory. Also, you can get help in emergencies by calling the operator.

DIRECTORY ADVERTISING

Information concerning space and additional listings in this directory will be furnished upon request to the Business Office.

HOW TO AVOID WRONG NUMBERS

If you are not sure of the number you wish to call, please look in the directory. Make a list of frequently-called numbers and keep it up to date. Depend on your memory only for those numbers called regularly and of which you are certain. Make a note of numbers furnished by "Information" on the page facing the inside back cover of this directory or in "The Blue Book of Telephone Numbers" which you may obtain without charge or obligation by calling or visiting our Business Office.

YOUR TELEPHONE NUMBER

We're sorry we can't say to you, "We'll never have to change your telephone number." As a matter of fact, we don't like to change telephone numbers, and we will not do it unless it's absolutely necessary.

THE CLASSIFIED SECTION

The Classified Section of the Telephone directory lists business firms under headings descriptive of the business, the commodity sold, or the service rendered.

PARTY LINE COURTESY PAYS

If you are on a party line, remember that consideration among those on the line will be appreciated by all.

These suggestions will help you obtain the best service:

Listen for a moment to make sure the line is clear before you call, so you won't interrupt a neighbor's call. Replace the receiver quietly if the line is in use. Keep calls to a reasonable length, and avoid consecutive calls when it is evident that others are waiting.

Some of the many items to make your telephone service even MORE CONVENIENT

ADDITIONAL TELEPHONES

Additional telephones will save countless steps for only a few cents a day! Provides Security—Privacy — Convenience. Modern homes should have a telephone in every "living-area"—bedrooms, den, kitchen, basement, living room, even in the yard.

DIRECTORY LISTINGS

An "extra listing" in the directory insures teen-agers, in-laws, business partners, employees, and others of receiving calls. Also essential for other business names of the same firm.

VOLUME CONTROL TELEPHONES

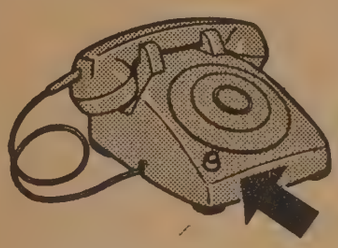

Room noisy? People talk too low? Have trouble hearing on the phone? You need a volume control telephone. It amplifies the other person's voice when you turn a button. The phone "speaks up louder."

TELEPHONES IN COLOR

Convenient and so good looking. Adds charm to the modern home or office. Choose them to match any color scheme. Full color sets available in a variety of modern decorator colors.

AUTOMATIC ANSWERING & RECORDING SET

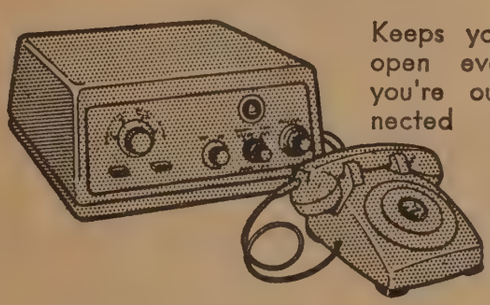

Keeps your office open even when you're out. Connected to your telephone this device automatically answers calls, gives callers a recorded message, and lets them leave a message which you can play back when you return.

SPEAKERPHONE

You may talk or listen without picking up this telephone. Your hands are free for other tasks. Others in your office or home can participate in the conversation. Can also be used in the usual way whenever you prefer.

OVER 400 ITEMS OF SERVICE AVAILABLE . . .

- EXTRA BELLS-HORNS
- AUTOMATIC ANSWERING DEVICES
- SPRING CORDS
- LAMPS AND VISUAL SIGNALS
- LONG DISTANCE CREDIT CARDS
- "PRIVACY" SWITCH

Whatever Your Communication Needs May Be—We Have the Equipment and "Know-How" to Meet Any Requirement.

CALL TELEPHONE NUMBER 1 FOR THE BUSINESS OFFICE

INDIANA BELL TELEPHONE COMPANY
INCORPORATED

ALPHABETICAL TELEPHONE DIRECTORY
Auburn

A

A & A CAB CO 209 W Walnut.....769
Abbott Hubert H State Rd 427 S.....1005-1
Abbott's Beauty Shop State Rd 427 S.....1005-1
Abel Geo H Mrs Cemetery Rd.....1708
Abel Homer r Carper Rd.....756-1
Achemire H H Mrs 107 N VanBuren.....224
Acker Robt S Hazel.....1239-W
Agar Bug Co fish tckle 1309 S Hazel.....1724
Agler Ora 812 Hazel.....1051-W
Akey Wm contr 431 W 9th.....228
Albert Harold J r Likens Rd.....799-3
Albion Production Credit Assn 209 N Cedar...147
All Appliance Serv 1102 S Main.....1810
Allen Electric Co 119 E 9th.....5
Allen Gale C 1110 S Main.....1974
Allen Walter Magginis Rd.....903-4
Allen's Drive-In restrnt N Main.....1867
Alley Walter C 216 S Baxter.....446
Allgier Wm J 808 S Jackson.....1677
ALLISON CORP tools Waterloo Rd.....301
Allison D M Waterloo Rd.....954
Allison Fred E 1333 S Main.....678
Allison Kenneth E Waterloo Rd.....1717
Allison Ralph M Waterloo Rd.....296
Allmandinger Ronald 322 Mich Av.....2362
Allomong Wm H 406 Ensley Av.....1176-W
Al's Garage 501 S Main.....1891
Altman Arden 412 W 19th.....986-W
American Legion Hall E 9th.....1883
AMERICAN RED CROSS DeKALB CO CHAPTER
Court House..1599
If no ans call.....1813
Ames Richard E 1315 S Cedar.....1669
Anderson A W 606 N Cedar.....2052
Anderson Cloyd C County Rd 68 W.....1009-1
Anderson Fred 1405 S VanBuren.....1946-R
Anderson Howard L Cemetery Rd.....1747-3
Anderson Lawrence 246 Center.....1425
Andres Howard E ins 107 N Cedar.....880
Res 805 E 1st.....1264
Anthony Clarence 112 Madison.....2060
Anthony J B Mrs Ashley Rd.....706-3
Anthony Ruth 112 Madison.....2060
Appleman Tom E Boger Rd.....1921-1
Armstrong Buford 1615 Park Av.....693
Armstrong Chas Jr Brandon.....866
Armstrong Delvin K 731 Ohio Av.....1789-J
Armstrong Minnie M Mrs 216 E 6th.....499
Armstrong Ray Prosser Rd.....1400-4
Armstrong Ronald D 617 E 9th.....1038-R
Armstrong Wayne A 805 E 9th.....1361-R
Art Iron & Wire Works Inc
4929 New Haven Av Fort Wayne Ind
Call Long Distance Fort Wayne..Anthony-0331
Art's Gun Shop State Rd 427 N.....750-1
Aschleman Cletus 522 S Ind Av.....1817
Aschleman John 328 North.....780-J
Aschleman Raymond r Ashley Rd.....981-1
Aschliman Wm Ashley Rd.....980-2
Asher Ernest M 504½ N Jackson.....353
Ashleman Wm J r 215 W 13th.....38-J
Ashley Theresa 341 W 7th.....974-R
Asmussen W S S Wayne.....1377-W
Atkinson Edgar W r 802 N Main.....495
Atkinson & Sanders attys 110 W 8th.....126
Auburn Abstract Co Inc C Of C Bldg.....108
Auburn Airport Ashley Rd.....1935
Auburn Auto License Bureau Ct Hse.....15
Auburn Automatic Wash State Rd 427 S.....1967
Auburn Automotive Supply Inc 1813 S Wayne.1090
Auburn Beauty Shoppe 308 S Jackson.....310
Auburn Bookkeeping Serv C Of C Bldg.....386
AUBURN-BURNER CO 512 S Cedar.....232
Auburn Chamber of Commerce C of C Bldg...108
Auburn Church Of God Phillip.....1185
AUBURN CITY HARDWARE 203 S Main.....81
Auburn City of
City Engineer City Hall.....508
Clerk-Treasurer City Hall.....96
Fire Department City Hall.....601
Mayor City Hall.....1457
Police Dept City Hall.....13
Sanitation Plant Ft Wayne Rd.....520
Water & Light
Supt ofc City Hall.....95
Plant S Wayne.....600
AUBURN CONCRETE PRODUCTS CO S Ind Av.1464
AUBURN-CORD-DUESENBERG CO auto prts
1600 S Wayne..113
Auburn Country Club N Main.....1898
AUBURN DAIRY 1617 S Sprott.....160
Auburn Diner 110 S Cedar.....1884
Auburn Federal Savings & Loan Assn
136 W 7th..74
Auburn Foundry Inc 635 W 11th.....25
Auburn Foundry Inc Heating Div 635 W 11th....25
AUBURN GRAIN CO S Cedar.....362
Auburn Hardware Wholesale 411 N Ind Av.....72
Auburn Hatchery 225 E 9th.....219
Auburn Hotel S Main.....1192
Auburn Ice Co 1617 Jacob.....68
Auburn Junk & Paper Co S Wayne.....367-W
AUBURN LOCKER PLANT 103 S Union.....997
Auburn Lumber Co 201 Ensley Av.....118
Auburn Mobile Home Park State Rd 427 S....931
Auburn Motor Sales Co
New Cars 203 E 9th.....130
Used Car Lot 1304 N Main.....1540
AUBURN NEWS AGENCY 117 E 9th.....651
Auburn Oil Co gas sta S Wayne.....1875
Auburn Printing Co 118 W 9th.....154
Auburn Recreation Center Sprott.....1893
AUBURN RUBBER CO INC 725 W 11th.....18
Auburn Shell Serv N Main.....1878
Auburn Soft Water Serv 606 N Cedar.....2052
Auburn State Bank 101 N Main.....57
Auburn Tankage Co Auburn Jct.....180-W
AUBURN TAXI CO 513 E 9th.....333
AUBURN TELEVISION & APPLIANCES
1713 S Wayne..1026
Auburn Tree Trimming Serv 209 E 17th.....2291
Auburn Used Furniture Store 215 E 9th.....374
Austraw Lester r 326 W 7th.....358
AUTOMATIC LINDSAY SOFT WATER CO
644 N Riley Kendallville Ind
Call Long Distance Kendallville..1504
Axtell Appliance Sales & Serv 704 N Union..955-R
Axtell Bertha Mrs 412 W 9th.....2350
Axtell Bud Clark.....846-M
Axtell C P 217 S Division.....955-W

B

B & O R R Co Auburn Jct....8
Baber Frank Mrs 216 S Division....659
Baber W Sherman 1012 Ensley Av....1189-M
Bailey Katherine Mrs 1023 Ensley Av....1073-J
Bailey LaMar Shugers Rd....1024-1
Bair Orval M acctnt C Of C Bldg....386
Res 1207 N Main....2374
Baird Chas L Sr State Rd 427 N....644-4
Baird Frank Eckhart Av....921-W
Baird Frank Jr N Eckhart Av....1611
Baker DeWayne County Rd 45 S....1013-3
Baker Drusilla 508 S VanBuren....630
Baker Edward L r 215 W 13th....38-J
Baker Harold County Rd 36 E....1001-2
Baker Ida C Mrs 111 W 16th....580-J
Baker Lois Mrs 1324 Sprott....2154
Baker Lowell J 349 W 4th....1601
Baker Polly Auburn Jct....1016-W
Baker R E 414 N Clark....1304-W
Baker Richard E 115 W 16th....1351
Baker Stanley W 107 Carlin....934-M
Baker W C Mrs Eckhart Av....178
Baker's Cabinet Shop Brick Rd....1532
Ball A H Mrs 614 S Ind Av....1122
Ball Agnes 515 E 7th....29
Ball Brass & Aluminum Foundry Hazel....819
Ball Edmund 419 Phillip....703
Ball Kenneth L Ashley Rd....1983
Ball Robt County Rd 35....1415-2
Ball Ronald 1145 VanBuren NE....1348
Ball W H Brandon Rd....481
Balzer Chas V 347 W 4th....1773
Balzer Richard E 429 S Ind Av....1181
Banet Albert S Nugen Rd....915-4
BARBARA'S DANCE SCHOOL 800 S VanBuren....329
Barbor John P 620 S Ind Av....1561
Bard Francis Center....443
Bard Robert 907 E 3rd....920
BARGAIN CENTER 502 S Cedar....270
Barhydt Cecil 409 N Jackson....1975
Barkey Ralph 411 W 15th....1169-R
Barley E H 208 E 6th....594-W
Barnes Richard A County Rd 68....1010-4
Barnhart B E State Rd 427 S....1213-2
Barnhart Carl 414 W 7th....2075-J
Barnhart Lawrence 302 N Union....1177-M
Barr Mae Mrs 1315 S Jackson....870-W
Barse Geo W 900 N Eckhart....1501
Bartels Ervin E 517 Ensley Av....2251-J
Bartels Franklin C 1103 S Jackson....855-R
Bartels Lydia Mrs 602 S Union....1688-J
Bartles Ralph County Rd 56 E....941-4
Barton P A Mrs 416 W 7th....705-W
Bashore M L Jefferson....1999
Bassett Frank 337 W 15th....1115
Bassett Frank L Jr 1325 S VanBuren....1788
Bassett Lloyd County Rd 56 E....1013-2
Bassett Merle E 907 S Indiana Av....2196
Bassett Motor Sales 405 S Cedar....69
Bassett Ora E r Clark....921-M
Bassett Rheo 311 W 5th....592
Bassett Virgil Jr 346 Ensley Av....1329
Bastian Otto r 503 Ensley Av....827
Bastian Plating Co Inc 625 W 15th....12
Batdorf Hilda L 114 N Ind Av....144
Batdorf Mary L 104 S VanBuren....2162
Bateman Jack A State Rd 8....1167
Bates Howard A r 416 W 20th....423
Bates W S County Rd 27....2476
Bauer Wesley S Center....1154-W
Baughman Donald 820 Ensley Av....1078-J
Baughman Kenneth Cemetery Rd....2240
Baughman LeRoy 1508 S Dallas....1728
Baughman Oscar 333 W 7th....143-W
Baughman Paul 611 W 7th....496
Baughman Ward S Garrett Rd....1405-2
Baughn Patricia Mrs 909 E 7th....1039
Bauman Alfred G Eckhart Av....1180-J
Bauman Carl 710 Ensley Av....2386-W
Bauman Geo F Grube Rd....912-1
Bauman Harold 827 N VanBuren....1778
Bauman Minnie Mrs 206 W 14th....2356
Baxter Geo S 211 E 6th....589-W
Baysinger Robt L 221 S Division....788
Beard Clyde Mrs 811 Midway Dr....1123-J
Beard Robert 806 S Ind....413
Beatty Robt C 203 N VanBuren....400
Beaty C Gene Auburn Jct....298-J
Beaty Charles Auburn Jct....1321-R
Beaty Myrtle 714 E 3rd....1776-J
Beaty Robt E 700 E 3rd....1429-W
BEAUTY BAR 110 E 3rd....548
Beber DeMar 700 Ohio Av....818
Beber Mildred Mrs Auburn Jct....1673-W
Beber Russel R 708 S Union....1436
Beber TV Serv 700 Ohio Av....818
Beck Darold L Rev 113 E Jefferson....2187
Beck E Jas County Rd 27 S....1006-4
Beck Mary Mrs 619 Douglas....1182-M
Becker Lloyd 1704 Sprott....1933
Becker Warren F 719 Ensley Av....1451
Beckett Russell G Rev 405 N Main....1251
Beerbower W O 403 N Jackson....550
Beers Homer 321 S Phillip....635
Bell Dan 1628 Lakeshore Dr....1392-W
Bender Lynn O 1305 S Main....2279
Bender Pearl Mrs 820 E 1st....2243-W
Bennett O H 330 W 7th....211-J
Benny's Pies 211 E 9th....132
Benson James 119 S Baxter....948
Berg P F County Rd 23....1579
Berg Robert C 109 W 4th....92
Berra Anthony Jr 213 S Clark....1930
Best Clarence County Rd 23 S....1960
Betz Everett 216 W 3rd....2080
BETZ NURSING HOME State Rd 427 N....823
Beuchel Paul Jr 321 Mich Av....1099-M
Beuchel Paul Wm 113 Madison....244
Beuchel Robert G 316 W 20th....1036
Beuret Esther 339 W 4th....1046-R
Beuret L J Mrs 338 W 4th....247
Beuret Wayne r 120 E 19th....879
Beverly Jean Beauty Salon 101 N Cedar....2176
Bice Clarence M Phillip....1231-R
Bice James M 315 Ensley Av....468
Biddle Otto G 1202 S Union....717
Bieberich Ernest 120 E Jefferson....1390-J
Bieberich Raymond 606 Ensley Av....2493
Billings Verle 211 Clark....71
Bill's Sales Co vndg mchs 1207 Superior Dr....1040
Bishop Barton P 109 E 2nd....629
Bishop Ethel Mrs 421 W 9th....258
Bishop John E 201 S Dewey....1034
Bishop Roscoe 355 W 2nd....687
Bishop Sol 501 W 11th....1080-W
Bishop Stanley J Prosser Rd....1400-1
Bishop Thurman 1536 Urban Av....230-J
Bixby Gertrude Mrs 352 W 2nd....2098
Blackwell Lynn D 1906 S Wayne....471-R
Blair Roscoe 105 McClellan....1297
Blaker Mabel 121½ W 7th....1566
Blevins Chas Eckhart Av....2195
Blevins Clair 328 W 4th....1573
Blevins Geo 1320 Sprott....930-M
Blevins Harry 808 N Cedar....174
Blevins Robt O 1008 S Cedar....1365
Blevins Wm 1007 S Cedar....1376-W
Blickenstaff A J 334 W 9th....1346-R

Blickenstaff Clare W 513 W 20th.....408
Bloom Edw J Turner Rd.....644-1
Blosser Joyce Mrs 243 Center.....1096
Blue L P 415 S Dallas.....669
Blue's Auto Body Service 600 W 15th.....720
Bobay Alfred G 1012 VanBuren NE.....1711
Boden Wm H 902 N Main.....546
Boger C L r E 7th.....324
Boger Clarence 1202 S Cedar.....2188
Boger Gloria Jane 1107 Ensley Av.....1469
Boger Harold A 1107 Ensley Av.....1469
BOGER INS & REAL ESTATE AGCY
209 N Cedar..1956
Boger Lester E N Garrett Rd.....919-4
Boggs Schuble C 323 W 7th.....1470
Bohler Leona Mrs County Farm Rd.....909-3
Bohler Robt 1827 S Phillip.....2360
Bolley H B OM 109 N Cedar.....209
res 725 N VanBuren.....194
Bolton Chas Mrs 303 N Jackson.....56-W
Bon Ton Beauty Shoppe 608 N VanBuren....330
Bond Clarence E 111 S Baxter.....2091
Bond Richard 912 E 1st.....1421
Bonfield Paul 331 W 2nd.....595-M
Boren Cletus Eckhart Av.....1752
Boren Don E 503 S Ind Av.....585
Boren Geo W County Rd 36A.....782-1
Boren Homer 920 E 7th.....77
Boren Milo St Joe Rd.....1447-2
Boren Paul C Mrs 503 S Ind Av.....585
Boren Roberta 1332 S Jackson.....786
Borg-Warner Corp Warner Automotive Div
S Wayne..500
Borg-Warner International Corp exptr
S Wayne..191
Borst Georgia Mrs 603½ S Main.....616-J
Bosell Norman 901 VanBuren N E.....848-R
Boston Store dept store 114 N Main.....106
Boswell Willis 311 W 14th.....773-R
Botteron E C County Rd 68 W.....1008-1
Botteron Lewis H Cedar Chapel Rd.....1806-1
Bower F A Mrs 1011 Midway Dr.....278
Bower John W 203 S Clark.....2199
Bowerman Loyal 916 E 3rd.....1088
BOWERMAN'S MKT meat E 7th.....1877
Bowers Raymond 612 N Main.....1636-W
Bowling Alleys Sprott.....1893
Bowman A R 1622 S Wayne.....1395-J
Bowman Andrew J 408 N Jackson.....1645-J
Bowman Dale E County Rd 32 W.....712-2
Bowman Don 107½ N Jackson.....2277
Bowman Melvin 219 E 18th.....2059
Bowman Paul E 1314 S Main.....737
Bowman Robt G W 7th.....1257-W
Bowmar Lawrence 811½ N Main.....1819
Bowser Beauty Shoppe 508 N Main.....776
Boyce William r N Garrett Rd.....795-1
Boyd Donald 906 S Philip.....2474
Boyd Gilbert 308 N Union.....1177-W
Brace W R County Rd 64.....774-2
Bradford R D 915 E 3rd.....2185
Bradley Mary Pearl Mrs 806 S Phillip.....1087
Brand Jack Ashley Rd.....1921-3
Brand John County Rd 40A.....1486-3
Brand Ned County Rd 41.....1201-2
Brandon Alberta Mrs 217 W 3rd.....56-M
Brandon Barbara Brandon Rd.....1912
Brandon Claude 714 Ohio Av.....1594-W
Brandon Harry Jr 207½ S VanBuren.....1430-W
Brandon Harry Sr Urban Av.....1378-M
Brandon Larry Brandon Rd.....1912
Brandon Melvin Hazel.....614
Brandon Myron Mrs 205 W 5th.....1074-R
Brandon Nelson 602 N Union.....1785-J
Brandon Ora Mrs 208 E 5th.....215-R
Brandon Paul 717 E 9th.....2153
Brandon Richard O 211 W Walnut.....2061
Brandon Richard W 749 N Cedar.....327
Brandon Worden M 804 S Jackson.....580-R
Brant Florence 208½ N Cedar.....1902-J
Brill Paul W 317 E 7th.....1252
Brinkman Harold B 411 N Main.....444-M
Broderick R F 1517 S Dallas.....1422
Brogan Herbert J S Dallas.....942
Browand Gene r 302 N Main.....152
Browand Mabel Mrs 109 E 16th.....554
Browand Robt E 219 E 5th.....690
Brown Bertha M Mrs 311 W 8th.....338-J
Brown Cletis R Rev DD State Rd 427 S....1007-3
Brown Clyde 905 E 3rd.....829-M
Brown Donald B 116½ E 6th.....2192
Brown Edw R 816 Ensley Av.....1321-J
Brown Edwin St Joe Rd.....916-4
Brown Elson H 613 E 7th.....959
Brown Elwood 617 Ensley Av.....1332-M
Brown H D 325 W 9th.....1062-R
Brown Harold 1308 Pearl.....456
Brown Herman L Mrs 708 S VanBuren.....193-W
BROWN JAMES E ED carptr Concord Rd...1484-2
Brown Jas Edwin 914 E 1st.....1951-J
Brown John C r 409 S Ind Av.....758
Brown Marilyn J 907 S Main.....478
Brown Max Stanley 303 S Jackson.....1652
Brown Paul E 707 Ensley Av.....1031
Brown Pearl Mrs Butler Rd.....901-4
Brown Ralph B State Rd 427 N.....1000-1
Brown Ralph M Mrs 240 S Center.....1154-J
Brown Ray 1713 S Ind Av.....1231-J
Brown Richard R Ins Agcy 806 S Cedar.....689
Brown Ronald L 705 Ensley Av.....1623
BROWN SUPPLY CO contr 1308 Pearl.....456
BROWNIES GULF SERV STA 701 W 7th.....1881
Bruce Ralph W 703 N Jackson.....1294
Brunetti Dorothea 1629 Penn Av.....2169
Bry Beverly Angling Rd.....1403-4
Bry Chas A 1628 S Wayne.....1698-J
Bry Clarence Sam County Rd 60 E.....1448-1
Bry Edward Mrs Angling Rd.....1403-4
Buchanan David 402 S Union.....1780
Buchanan H J Mrs Magginis Rd.....1663-3
Buchanan Leland 302 E 1st.....2096
Buchanan V E r 1004 Midway Dr.....320
Buchs Harold A 407 W 20th.....1820
Buckley Nellie 325 W 11th.....973-R
Budoso Mike St Joe Rd.....775-4
Bueker Frank H 231 S Baxter.....1341
Buick Agency 219 N Main.....93
Bullock John 916 E 1st.....2467
Bullock Mark 1617 S VanBuren.....994-J
Burgoyne Glenn 914 Midway Dr.....976
Burgoyne Lloyd 911 N Main.....811
BURGOYNE MOTORS 1415 N Main.....999
Burns Chris 124 Washington.....1047
Burns Wagner Auburn Jct.....1126-J
Burtch Thomas Hook Rd.....1415-1
BURTZNER BROS & WILHELM Corunna Ind
Call Long Distance Corunna..2455
Burtzner John W 1111 S Main.....663
Burtzner Oscar E 309 N Union.....813
Buss Jeff D Mrs 315 S Ind Av.....1354-J
Buss John H 809 N Main.....434
Bussell J Philip 712 Ohio Av.....494
Buster E C 804 S Jackson.....875
Butler Donald F 210 E 5th.....1511
Butler Phil atty 152½ E 7th.....91
Res 207 S Clark.....1256
Butler Ralph M r 403 S VanBuren.....565-M
Butler Robt J 112 IWO.....1931
Butler Wm Iwo.....175-R
Buttermore Chester M Magginis Rd.....648-3

Buttermore Harold 1628 Penn Av.....1587-R
Buttermore J E 219 N Baxter.....2490
Buttermore Jack County Rd 29.....1023-4
Buttermore Kenneth H 900 Ensley.....836
Buttermore W F 1624 Penn Av.....1734
Butz Willis Mrs 1321 Pearl.....692
Buuck LeRoy Rev 500 S VanBuren.....1347
Byal Walter A 811 E 7th.....638
Byers Sarah G Mrs 403 N Main.....1393-J

C

Caldwell Avon Moore Rd.....1410-1
Calvin Robt 909 S VanBuren.....1241-W
Cameron Jane 507½ S Jackson.....796-M
Campbell Arman 701 S Jackson.....755
Campbell J J 1151 VanBuren N E.....1183-W
Campbell Saml 323 W 2nd.....561-W
Campbell Wilbert 220 E 6th.....285
Cantrell Pattie 313 Ensley Av.....2395
Capen Geo A 905 VanBuren N E.....609-W
Capen Helen Mrs 315 E 7th.....2399
Carbaugh Chas 902 S Jackson.....753
Carbaugh Jewelers 108 E 7th.....235
Carlson David L 409 North.....1520
Carmer Carole 202½ N Jackson.....1139
Carmer Harold W 202½ N Jackson.....1500
Carmer Jack County Rd 40A.....2378-4
Carmer Wm H 807 S Jackson.....1143-W
Carnahan Clifford 1105 S Main.....466
Carnahan Dora County Rd 68 E.....1010-2
Carnahan Marshall D Butler Rd.....1414-1
Carnahan Mervin 920 E 1st.....1615
Carnahan Naomi Mrs County Rd 66.....1004-4
Carnahan O B State Rd 427 S.....1807-1
Carnahan Ralph County Rd 68 W.....1009-2
Carnahan Ray F furs County Rd 68 E.....1011-4
Carnahan Raymond County Rd 60.....1491-2
Carpenter I W 351 W 15th.....1901
Carpenter Joan 507 N Cedar.....2389
Carpenter Karen 207 W 15th.....1336
Carpenter Murray D 207 W 15th.....1336
Carper Arthur W 300 N Eckhart Av.....1774-J
Carper Chalmer L 716 E 3rd.....1979
Carper Emmet Carper Rd.....757-1
Carper Eugene C State Rd 8.....1574-2
Carper Ford 708 S Cedar.....1014
Carper Harold Hank Auburn Jct.....1772-R
Carper Howard F Hook Rd.....2379-2
Carper Hugh r 1011 N Main.....636
Carper James H 311 W 9th.....216
Carper Joseph E Auburn Jct.....1313
Carper Laurel 600 S Main.....2275
Carper Lawrence M r 344 W 11th.....1175-M
Carper Lloyd C Newville Rd.....1574-4
Carper Lois 104 E 11th.....1438-W
Carper Lola Mrs 1106 S Jackson.....1473
Carper Luetta Auburn Jct.....1772-R
Carper Mary E Mrs S Garrett Rd.....1404-2
Carper Mina P Auburn Jct.....1772-W
Carper Ralph Auburn Jct.....1018-J
Carr Harold R 210 E 1st.....429
Carr James E 315 W 17th.....1691
Carrico Virgil N 344 W 7th.....1389
Cary Roy 506 N Cedar.....832-R
Casselman Edward Mrs 814 S Phillip.....1176-J
Casselman Lester E 7th.....1089-W
Cassidy Bernard Mrs 710 N Jackson.....1170-R
Catholic Rectory r 348 W 4th.....227
Cattell Max E Grube Rd.....1404-1
Charleswood Burdett Butler Rd.....900-3
Chenoweth Carroll Magginis Rd.....903-3
Chestnut Eldon H 208 W 1st.....1323
Chisholm Everett J 1333½ S Main.....1634-J
Chorpenning Oakley Souers Rd.....1494-1
Chorpenning William 310 E 1st.....1368-W
Christiansen Robt L 413 W 11th.....1531
Christie Luther 209 W Walnut.....769
Christie Mary 1320 S Cedar.....2250
Christlieb Argle Magginis Rd.....902-1
Church Of Christ 708 S Jackson.....2353
Church Of Christ Parsonage County Rd 27 N...685
Church Of God
Church Phillip.....1185
Parsonage 507 S Ind Av.....1288
Church of the Brethren Parsonage
1002 S Jackson..1366
Church Rosie Mrs Clark.....2045-J
CIRCLE SALON bty shop 417 W 20th.....1712
Cities Service Oil Co E 19th.....523
If no ans call.....1772-R
CITIZENS LUMBER CO INC 415 W 5th.....150
CITY CAFE 117 W 8th.....1961
City Hotel 305 S Cedar.....1964
City Market 140 W 7th.....393
City National Bank of Auburn The S Main.....7
City of Auburn—See Auburn City of
Clapham Daniel M 811 S Ind Av.....1994-R
Clark Clifford E 707 S Main.....156
Clark Elvin r 711 E 7th.....983
Clark Harold 804 Ensley.....511
Clark Leonard E 214 Center.....671
Clark Paul R 119½ E Washington.....1249-W
Clark R Royce 329 W 7th.....1019
Clark Raymond W 7th.....1836
Clark Stella Mrs 1335 S Jackson.....1360-W
Clarke Albert L Rev 202 N Van Buren.....927
Clarke C R MD 331 Ensley Av.....243
Clason Fred W County Rd 19.....1976
Clauser Harry M 1327 S VanBuren.....603
Clem C E N Garrett Rd.....1058
Clemens Vincent D 914 E 7th.....1774-W
Clement Robert H 322 E 9th.....716-J
Clifford Farm Equipment S VanBuren.....1150
Clifford Howard C 1512 S Dallas.....871
Cline Lloyd M r 617 S Ind Av.....163
Cline Merrill 338 W 15th.....1986
Close Francis County Rd 56 E.....940-4
Close Leroy B 1528 Urban Av.....1279
Close Mary M 343 W 9th.....1175-J
Close Maurice 805 S Main.....586
Clouse Forrest r 200 E 3rd.....268
Clouse Geo 425 W 7th.....1606-J
Clouse Worthy r E 7th.....802
Cloverleaf Restaurant 212 N Main.....1873
Clum Max 910 S VanBuren.....1143-J
Clum Wallace 345 W 2nd.....1441-W
Cobler Ray C County Rd 56 E.....1012-2
Cochard Rex Newville Rd.....1939-2
Cochran Irene Mrs 1207 S Main.....572
Cochran Wesley Ketel Rd.....1403-3
Coffin Oris M 217 W 7th.....105-R
Cole Claude D 1010 S Main.....1335
Cole Erma 605 E 9th.....1153-W
Cole Fairie E 702 S VanBuren.....441-W
Coleman James A County Rd 56.....941-2
Collingsworth James Township Rd.....733
Collins Hagan County Rd 46A.....917-3
Collins Herman 1316 S Jackson.....1719
Collins Samuel 218 E 19th.....1079
Condon Sanford 404 W 7th.....988
Conklin Ernest 802 E 1.....2243-M
CONNER B F sewg mchs County Rd 19 N....783-2
Conner LaVern 406 E 9th.....1419
Conner Merle A County Rd 39 S.....1448-4
Conner Robt 209½ N Main.....2058
Conner Sherry 209½ N Main.....2058
Connor Guy B r 339 W 5th.....240
Cook Jack 141½ E 9th.....840-R
Cook Paul L Jackson Center Rd.....1491-4

Cook Robt 808 E 3rd.....1776-W
Cook Rosemarie Jackson Center Rd.....1491-4
Cool Chalmer A 333 W 9th.....2095-W
Cool Helen M 325 W 5th.....107
Cool Mary Jo 210 W 5th.....1980
Cool Philip 350 W 7th.....1426
Cool Robert G 325 W 5th.....107
Cool Robert R 107 N Eckhart Av.....845-W
Cool Vernie M Mrs 210 W 5th.....1980
Cool Walter Newville Rd.....1493-4
Cooper Barney 711 E 5th.....88-R
Cooper Claude E Ashley Rd.....1920-1
Cooper Norman County Rd 23 S.....165
Cooper Richard 318 W 20th.....1458
Cooper Wm A 108 S Van Buren.....781
Cooper's Standard Serv Sta 510 S Main.....1886
Corkwell E S W 7th.....795-4
Corkwell Robt VanBuren NE.....1686
Cornelius K E 322 Ensley Av.....286
Cornell Chas D 1101 Ensley Av.....837-J
Cornell Dean E Ft Wayne Rd.....1212-1
CORUNNA BEDDING CO Corunna Ind
Call Long Distance Corunna..2701
Coscarelly Frank 129½ E 9th.....840-J
Coscarelly Mary 129½ E 9th.....840-J
Cosper I M Mrs 712 E 5th.....1621
Cosper Paul H 915 Midway Dr.....686
Cougill Bill Phillip.....1339
Cougill's Greenhouses 713 S Ind Av.....20
Court Theatre S Cedar.....2489
Covell Evadna Mrs 903 N Main.....237
Covell Harry M MD 127 W 7th.....1280
res 909 Midway Dr.....140
COX CABINET SHOP 712 Lakeshore Av.....1700
Cox Clifford 605 S Union.....1602
Cox O Dwight 616 E 9th.....1373-M
Cox Wm J 326 W 20th.....245
Coy Sadie H N Baxter.....2244-M
Coyle Sadie Mrs 340 W 9th.....1198-W
Crabill Alva Myers Rd.....1403-2
Crager Raymond 403 S Dallas.....863
Crain Ivan Pearse Av.....430-W
Cramer Kenneth P 201 N VanBuren.....1353-W
Crane R B Mrs 103 W 12th.....131
Creager Gerald W 217 E 19th.....766
Creager Mary Mrs 606 S Ind Av.....1049
Creager Ruth B 606 S Ind Av.....1049
Cress O F 106 E 11th.....1032
Cripe Dale 108 Wilson.....1059
Cripe Robt 711 S Ind Av.....1052
Crooks Henrietta Mrs 205 W 19th.....1346-M
Crosley Richard E 216 Iwo.....2144
Crowl Homer Barton Rd.....1494-3
Crowley Elsie 301 W 7th.....483
Croy Ruth Mrs 811 Phillip.....1953
Culbertson Donald Culbertson Rd.....1302-3
Culbertson Glen Leo Rd.....1445-2
CULBERTSON HARDWARE CO 138 E 7th.....46
Culbertson Henry Leo Rd.....1445-4
Culbertson Ivan F Leo Rd.....821-1
Culbertson Vernon Leo Rd.....820-1
Culbertson Welding & Repair Serv
County Rd 35..821-2
Culler Joe Newville Rd.....1485-4
Culligan Soft Water Sales & Serv S Cedar.....84
Culver Paul Eckhart Av.....313
Cupp Donald 730½ N Main.....1749
Cupp Garner M 221 E 1st.....1290
Curran Alfred L Auburn Jct.....1378-R
Curry Television Sales & Serv N Ind Av.....271
Curry Wayne 713 Ohio Av.....1994-J
Curtesy Rug & Upholstery Cleaners
361 W 15th..1945
Curtiss Bettie Mrs 321 W 15th.....1282
Curtiss Candy Co Farms E 7th.....1882
Custer Wm County Rd 19 S.....1005-4
Cutshall Katherine Mrs 419 Mich Av.....991-J
Cutter Frank 357 W 15th.....123-J

D

D & M Motor Sales 1304 N Main..... 1540
DAILEY MOTOR SALES
New Cars 109 E 5th.....1480
If no ans after 5 PM call.....799-2
Used Cars 1415 N Main.....334
Dailey Russel M State Rd 427 N.....1981
Daily Paul County Rd 60 E.....1449-1
DANA CORP AUBURN DIV cltchs Brandon.....960
Daniel Elizabeth Mrs 325 W 5th.....107
Darling Frank J 123½ W 7th.....454
Daub Calvin 1703 S Wayne.....1037-M
Daub Paul W 1705 S Wayne.....1431
Daum Ruby 1611 Sprott.....855-W
Davenport M L 801 E 5th.....722
Davidson C F Bradford Dr.....1654
Davidson Dock S Phillip.....1265-M
Davidson Harry 303 E 9th.....450
Davidson Joseph 510 E 9th.....1831
Davidson Richard L 602 S Cedar.....740
Davidson Television & Radio Serv 1100 N Main..53
If no ans call.....1654
Davis C Ray r 119 W 10th.....558-W
Davis Chester Amstutz Rd.....1408-2
Davis Hattie Mrs 1428 S Wayne.....2246
Davis Isaac Eckhart Av.....1190-J
Davis Kelso State Rd 427 S.....89
Davis Lee S Garrett Rd.....1405-3
Davis Lowell 1702 Sprott.....2385
Davis Russell L 415 W 9th.....1322
DAVIS STUDIO photgr 410 S Main.....110
Davis Wm F 357 W 11th.....973-J
Dawson Carol M 302 W 7th.....381
Dawson Walter W 603 N VanBuren.....360
Days Transfer Inc
2515 McDonald Ft Wayne Ind..2065
DAYS TRANSFER INC West.....1043
Dean Charles C 342 W 9th.....547
Dean Howard 351 W 7th.....348
Deardorf Letha Mrs 515 Ensley Av.....1416-W
Deck Lucile 604 E 9th.....950
Decker Wm 325 W 15th.....930-R
DeCoursey E M N Ind Av.....1147
Deetz Gladys Mrs 323 W 4th.....229
Deetz Max 726 N Jackson.....255
Deetz Wm E Hook Rd.....1415-4
Deihl Harold C 1315 S Main.....1740
DeKalb Abstract & Title Co State Bank Bldg..47
DeKALB CO CREDIT BUR 101½ W 7th.....289
DeKALB CO FARM BUR CO-OP ASSN INC
General Ofc N Ind Av.....22
Bulk Plant N Ind Av.....22
Farm Equipment Store N Ind Av.....22
Feed Mill N Ind Av.....1437
Hatchery N Ind Av.....22
Lumber Yard N Ind Av.....22
DeKALB CO FARMERS MUTUAL FIRE
INS CO 209 N Cedar..1956
DeKalb County of
Agricultural Agt Court House.....189
Assessor Court House.....531
Auditor Court House.....183
Circuit Court Court House.....660
Clerk Court House.....153
Farm Supt County Rd 40 W.....62
Highway Garage Auburn Jct.....537
Power House E 8th.....673
Public Welfare Court House.....51
Recorder Court House.....172
Sheriff Court House.....41

DeKalb County of—continued
Sheriff Jail r S Cedar.....49
Supt of Schools Court House.....31
Surveyor Court House.....177
Treasurer Court House.....196
DeKalb Co Tuberculosis Assn City Hall.....631
DeKALB DISTRIBUTING CO INC beer S Ind Av...50
DeKoninck Dale Cedar Chapel Rd.....1807-2
Delagrange Joe 714 N VanBuren.....518-W
Dellinger Mary L 110 E 3rd.....548
Dellinger Ralph 110 E 3rd.....548
DeLong Lester M County Rd 60 E.....1448-2
DeLong Loren 600 Ensley Av.....1936
DeLoris Beauty Shoppe 908 S Main.....308
DeLucenay Elmer Mrs 208½ E 7th.....1750
DeLucenay Glen A 410 N VanBuren.....1525
Delventhal Edward Butler Rd.....1412-3
DeMint Russell R 734 N Jackson.....2287
Denman Edwin J 115 W 13th.....2382
Dennis Chas 815 S Hazel.....1063
DENNIS FLORIST 259 S Center.....1261
Dennis Leo S Dewey.....2274
Dennison C P 407 S Jackson.....575
Dennison Carl 616 W 7th.....392
Dennison Clarence 401 N Ind Av.....1232
DePew Doris L Mrs 111 E 17th.....1510
DePew Elsie 330 W 2nd.....965-W
Depew Ike County Rd 39.....1584-2
DePew James County Rd 56.....1747-1
Depew Wm County Rd 42.....798-2
Derrow Earl 236 S Center.....975
DeSoto School Baxter.....577
Detrick Douglas 317 W 13th.....534
Deveny W H E 14th.....1818
DeWitt Chas Auburn Jct.....1016-J
Dice Products Co Norland Park.....1764
Dice Willard Norland Park.....1764
Dick Ralph 337 W 2nd.....595-W
Dicken John Rev 107 E 18th.....2166
Dickenson Dale Township Rd.....1332-J
Dickenson Don County Rd 36 A.....699-2
Dickison Robt P Ashley Rd.....706-2
Dickman B L State Rd 427 S.....931
Dicks Clarence 604 S Main.....1310
Dicks Gladys 202½ E 1st.....1156-R
Dickson Chas 301 S Division.....2082
Dickson J R Jr 413 S Phillip.....2368
Dickson John 116 S Cleveland.....1811
Diederich Elsie 308½ S Main.....2141-W
Diederich Selma Mrs 106½ E 3rd.....1755
Diehl Oliver B 706 N VanBuren.....922-W
Diehm Norman 908 S Main.....308
Dilgard Carl W 322 S Phillip.....2284
DILGARD & CLINE FUNERAL HOME
502 N Main..138-M
DILGARD & CLINE FURNITURE STORE
106 W 6th..79
After 6 PM & on Sundays & Holidays
call..138-M
Dilgard Ray C r 801 N Main.....138-J
Dilgard Robt L Dilgard Rd.....919-1
Dilgard Wayne 121 Madison.....1375-J
Dilgard Wilbur M 317 W 16th.....1075
Dilley Howard r 205 N Ind Av.....831
Dilley Jerry W 335 W 4th.....1218
Dilley Paul 906 Ensley Av.....1987
Dirrim Howard V 1621 S VanBuren.....1630
Dissinger Chas G Leo Rd.....1409-4
Dittmer Gear Div S Wayne.....500
Ditton Donna Sue 203 N VanBuren.....400
Dixon Henry J County Rd 29.....1664-J
Dixon Lloyd E 210 S VanBuren.....1612-R
Doden Chester A Rev 716 S Ind Av.....1054-W
Donaldson Gerald 632 Douglas.....780-W
Donaldson James 521 S Ind Av.....1417
Donaldson Joe E 1110 S VanBuren.....1853
Donaldson Newell E 707 N VanBuren.....581
Donaldson Ralph 709 E 9th.....1757-W
Donley O E N Garrett Rd.....385
Donna Beauty Shop 215 W 17th.....261
Dosch Frank Ft Wayne Rd.....727-3
Dosch John State Rd 427 S.....727-4
Dosch Wm E 1217 Superior Dr.....1556
Doub Clarence Mrs 358 W 17th.....734
Doub Linda 358 W 17th.....734
Douglas Richard 812 N Eckhart.....1523
Douglas Robert Bradford Dr.....645-3
Douglas Roy Mrs 1310 S Main.....1207
Dove Donald D St Johns Rd.....907-2
Dove Russell Comeskey Rd.....649-2
Dowden Marvin County Rd 54.....1918-1
Dowell Audrey 810 Midway Dr.....2261-W
Draggoo Alice 902 E 3rd.....139-R
Draggoo Jas 902 E 3rd.....139-R
Drerup Ben Nugen Rd.....915-3
Drerup Ermel Mrs County Rd 29.....1406-3
Drerup Paul Cemetery Rd.....1747-4
Drew Kenneth 227 S Center.....580-W
Drzymala Stanley 409 Mich Av.....1779
DUCK-INN TAVERN 111 E 9th.....1890
Duesler Ralph 312 N Cleveland.....1042
Duguid Gladys R 202 W 8th.....675
Dull Lester 908 N VanBuren.....1355
Dulle Edward B Newville Rd.....647-1
Dulle Francis County Rd 45.....1021-4
Duncan Frank A Jr DDS 106 N Cedar.....48
Res 610 S Ind Av.....1121
Dunn Boyce r Riggs Rd.....910-4
Dunn Lynn W 726 N VanBuren.....936
Dunn Mary Mrs County Rd 31 N.....645-2
Durst Rose E Mrs r 354 W 7th.....21-J
Durst Wayne E 220 S Cleveland.....1246-J
Dwyer Products Corp Export Dept C of C Bldg.968
Dwyer Walter Iwo.....1704
Dye John W sand & grav Barton Rd.....1683
Dyer Leonard J 216 E 17th.....1845

E

Eagle Paul R 356 W 2nd.....784
Easley Erwin Cemetery Rd.....1406-4
Eastridge Everett State Rd 427 N.....751-2
Eaton Betty 108½ E 6th.....1238-R
Eckert's Jewelry 110 N Main.....1107
Eckhart Lloyd C r 502 N VanBuren.....292-W
Eckhart Public Library S Jackson.....590
Eckhart Robert L 508 N VanBuren.....1732-M
Eden Henry E 1210 S Jackson.....1428
Edsall Kenneth 705 E 9th.....2044-W
Edsall Kenneth W 608 S Main.....1364-J
Eldridge Donald 212 W 2nd.....1710
Eldridge Frank 316 W 19th.....1624
Elks Club 311 E 9th.....1978
Ellert Carl Barton Rd.....1494-2
Ellert Clayton W 1625 S Ind Av.....1572-W
Elliott James W 1019 N Main.....112
Elliott Phyllis 345 W 7th.....2341
Elliott Vernard A 1428 Urban Av.....1161
Ellison Conley A 817 Lakeshore Av....1091-J
Elsner Maurice r 1314 Pearl.....876
Elson Vera Mrs 107 S Clark.....1304-J
Emerson Wendell 709 N Cedar.....522-W
Emrick Lois L 403 S VanBuren.....565-W
Enderle R E 705 E 7th.....885
Endicott Wm P Mrs 905 N Main.....474
Engelbert Chas 816 E 7th.....405
Engle H J 1301 S Main.....1296-W
Engle Jack F 708 N VanBuren.....1549
Engle Viola Mrs 1412 Sprott.....1065
Engle Willis D 1617 Park Av.....2386-J

English C E 406 W 21st.....1174-J
Engstrom John E 1324 S VanBuren.....1925
Ennis Charlotte S Phillip.....1145
Ennis Omer S Phillip.....1145
Ennis Paul 710 E 3rd.....2055
Ensley Burley r 1102 S VanBuren.....562
Erickson Glenn W County Rd 19 N.....782-4
Ernest Harold 620 Ensley Av.....1189-W
Ernest Wilbur Barton Rd.....912-2
Erwin Edward Brown Rd.....1200-3
Essig Wm C Nugen Rd.....914-2
Essley John 714 S Ind Av.....482-W
Etling Ted 420 N Ind Av.....2298
Evening Star The 118 W 9th.....33
EXPRESSWAYS INC 1604 Sprott.....768

F

Fair Worth r 210 Ensley Av.....192
Falka Iona Mrs 110 Center.....1383-R
Fanning Frank Mrs r 357 W 7th.....545
Farley Frieda Mrs 724 N Cedar.....791
FARM BUREAU INS AGCY Brandon.....866
Farm & Home Supply Allison Corp
Waterloo Rd..301
Farmer Glen Auburn Jct.....1955
Farmer Richard E 111½ E 3rd.....365
Farmers Home Administration Post Office Bldg.199
Farnham Harry Grove 106 Ensley Av.....1328-J
Farrington H J Mrs 1008 N Main.....1390-W
Farrington R C r 714 N Jackson.....883
Farrington Ralph K Nugen Rd.....914-3
Farver Floyd 116 W 5th.....397
Farver John 704 22nd.....2470
Farver Nellie 712 E 9th.....1338-W
Faurot Asa W Ft Wayne Rd.....913-2
Fayler Grover 327 W 4th.....1384
Feagler Decorating Serv 121 W 7th.....847
Feagler Dwight O 111 Carlin.....1160
Feagler LaVon 1521 Hazel.....2463
Feagler Robert E r 409 W 7th.....890-J
Fee Dessa Mrs 107 E 2nd.....1503-J
Fee Leland R 239 S Baxter.....1038-M
Fee Robert 513 Ensley Av.....1681
Feng Inc swimng eqpt 601 N Ind Av.....826
Ferguson Arthur Auburn Jct.....944
Ferguson Ford 714 E 5th.....564-W
Ferguson J W Rev r Weaver Rd.....724-3
Ferguson James Cemetery Rd.....1406-2
Ferguson James E 218 Division.....615-M
Ferris Cleo B 415 Michigan.....2394
Ferris Weir 817 N VanBuren.....1124-W
Fetzer Fred 300 North.....1761
Fetzer Max 337 W 11th.....641
Fetzer's Bakery 208 N Main.....82
Fichte Joyce M 242½ S Center.....761
Fickes Harvey County Rd 40.....2465
Fields Dorsey 1108 Superior Dr.....2390
Fike Glen Dilgard Rd.....918-2
Fike Howard 816 N VanBuren.....1124-M
Finchum Virgil 208 E 6th.....2193
Fink B O Mrs 817 N Main.....184
Fink Hobert M 915 VanBuren NE.....1356
Fink R A 717 N Main.....1118
Finley John E 18th.....873
Fitch Claude P 507 N Main.....389-R
Fitch H H r 821 Midway Dr.....372
Fitch James S Brown Rd.....1201-4
Fitzsimmons G P St Johns Rd.....1852
Fleming Fred E 209 S Baxter.....433
Flood Opal L Mrs 923 E 5th.....1315
Foley G L 621 E 7th.....598
Foley John L 307 N VanBuren.....858
Foley Pattern Co 502 W 11th.....149
Folk Donald 302 N Eckhart Av.....1872
Folk Gilbert 1328 S Jackson.....1328-W
Foltz Maxine 621 N Van Buren.....1769
Foote Perry A Mrs 110½ W 3rd.....2346
Ford L C S Division.....1741
Ford Motor Sales Of Auburn 203 E 9th.....130
Ford Ralph O 819 Hazel.....2359
Foster Arthur Carper Rd.....756-3
Foster Raymond W 609 S Cedar.....525
Foust A D r Auburn Hotel Bldg.....632
Fox E J State Rd 427 N.....1000-4
Fox Graydon Y 218 E 18th.....524
Fox Ralph S DDS Staman Bldg.....129
Res Fox Rd.....1900
Frain Harvey 908 W 20th.....1478
Frain John S 1524 Urban Av.....2468
Frank Robert 712 N VanBuren.....922-J
Frank Russell Nicholas.....1619
Franklin Automobile Serv Co 1600 S Wayne...113
Frantz Doreas 110 E Clinton.....729-J
Frazer Farm Equip Corp 1600 S Wayne.....113
Frazier Harold Dallas.....986-M
Frederick C K 308 N VanBuren.....1442
Frederickson Kate Cemetery Rd.....1407-4
Fredrick Lyle Pearse Av.....1131
Freeburn Paul E Naomi.....846-R
Freeman Cities Serv 509 S Main.....1963
Freeman Dale 115 S Baxter.....1045-W
Freeman E H Angling Rd.....1403-4
Freeman L E County Rd 60 E.....1449-4
Freeman Miles A Rev 606 S Jackson.....420
Freeman Phyllis Superior Dr.....157
Freeman Robt Superior Dr.....157
Freeman Roscoe 224 S Division.....1383-J
Freers Donald 225 S Baxter.....1372
Frenak A E 109 Washington.....993
Fretz Clarence 212 Carlin.....1033-J
Fribley Earl F State Rd 427 N.....865
Fribley Implement Co State Rd 427 N.....1343
Fribley Stephen L State Rd 427 N.....644-3
Friedel Ralph 905 S VanBuren.....1481
Friedel Theresa Mrs 112 E Jefferson.....1375-R
Friend Arthur Mrs Prosser Rd.....1401-2
Friend Cecil E Prosser Rd.....1401-1
Friend Donald E County Rd 39 S.....1585-2
Frownfelter Maurice 411 W 11th.....1354-W
Fry David E 7th.....1722
Fryklind A Earl County Rd 45 N.....1020-2
Fugate Clarence 218 S Wilson.....1693-J
Fuhrer Henry R Amstutz Rd.....1992-W
Fuhrer Wilhelmine E Amstutz Rd.....1992-W
Fulks Clara Louise 1312 S Jackson.....239
Fuller Harold 349 W 11th.....691
Fuller Oil Co 349 W 11th.....691
Funk Hilda Mrs 908 N Main.....2156
Funk Loretta 403 S Main.....573-W
Funk Marshal Sedan Rd.....908-3
Funk Paul R Mrs 420 S Ind Av.....1149-W
Funk Robt L Ashley Rd.....1593
Funk Sherman 1523 S VanBuren.....2388
Furber Thomas County Rd 38 W.....1737

G

Gafken Gale W 219 S Division.....2264
Gamble Store auto prts 152 E 7th.....1625
Garman Harry County Rd 40A.....2378-1
Garman Robt W 116 E 18th.....1589-J
Garns Arno r 830 Midway Dr.....350
Garns Co fd prdts 414 S Main.....176
Garns J B r 818 Midway Dr.....274
Garns John D 828 Midway Dr.....1913
Garrett H C Kutzner Rd.....1350
Garrod E E 601 W 7th.....1805
Gaskill John H Fairview Dr.....1639
Gaulie Rose 336 W 11th.....1062-J

Gearhart Claude County Rd 38 W.....868
Gee Fred H 414 W 15th.....1195-M
Geiser W A Jr 204 N Dewey.....1548
Geiser Wm A Ft Wayne Rd.....1377-J
Geisinger Hubert E 418 North.....1505-J
Geisinger Lewis N 805 S Ind Av.....14
Geisinger Sam 416 North.....1082-J
GENGNAGEL COAL CO 438 W 7th.....606
Gengnagel Harold F D r Waterloo Rd.....403
GENGNAGEL SKELGAS SALES 438 W 7th...606
Gentry J D Mrs 400 E 9th.....451
George Frank Grube Rd.....913-4
George J Robert 417 Park Av.....1331-M
George James H 300 S Center.....591-R
George Robert F 113 W 11th.....558-J
Georgia's Beauty Salon 612 S Phillip.....251
Gerig Ardon B W 7th.....1814
Gerig Byron G 808½ S Jackson.....2278
Gerig Forrest T 368 W 7th.....824
GERIG FUNERAL HOME 368 W 7th.....824
Gerig Furniture Co S Cedar.....84
Gerig Jacob Mrs County Rd 27 S.....1007-4
Gerig Joseph W Gerig Rd.....775-2
Gerig Menno 1535 Dallas.....1829-W
Gerig Norman Brown Rd.....1201-3
Gerst Raymond 111 E Jefferson.....1381-W
Getts Martha J Mrs 361 W 17th.....979
Getz Florence Mrs 329 W 19th.....1083
Giauque O L 735 N Main.....1295
Gibford Lewis D 816 E 1st.....1720
Gift Allen L Ketel Rd.....1402-3
Gilbert Harry Jr 110 E Jefferson.....384
Gillette Carolyn Mrs 358 W 11th.....202
Gingrich Franklin 702 E 5th.....1768
Girardot Harold J 115 E Washington.....1278-W
Glass Barber Shop 1328 S Main.....771
Glass Earl W 215 E 9th.....374
Res 217 S Cleveland.....1299-R
Glass Robert C r 1334 S VanBuren.....530
Glass Slipper Salon The 342 W 2nd.....435
Glick Herbert M 609 W 7th.....1784
Glover Scott H 1003 S VanBuren.....1241-M
Goe Chas 1805 S Ind Av.....1163-R
Goe Charles P 410 E 10th.....984-R
Goe Etta Mrs 352 W 15th.....1947-J
Goetschius Jay 115 W 2nd.....1990
Goings Clarence r Newville Rd.....646-1
Goings Wm Newville Rd.....646-3
GOLDEN TONE RADIO & TELEVISION SALES & SERV 601 E 9th..1952
Gonser Kenneth E 701 S VanBuren.....398
Good Gerald 107 W 2nd.....444-W
Goodall G W Mrs r 119 W 11th.....437
Goodall Lumber Co 201 Ensley Av.....118
Goodwin Bruce 819 Midway Dr.....1387
Goodwin Donald H elec applncs 1713 S Wayne..1026
Res State Rd 427 N.....750-2
Gorden Israel C Rev 1002 S Jackson.....1366
Gorrell Harry 909 S Phillip.....1092
Gorrell Harry L 1516 S Dallas.....1610
Gorrell Virginia V Mrs Magginis Rd.....903-2
Gould W A Mrs 704 N Main.....279
Gow Anna V Mrs 312 W 17th.....1164-M
Grafton Donald P 503 N Main.....1517
Graham J E 403 W 7th.....280
Graham-Paige Automobile Serv 1600 S Wayne..113
Graham Robt H 600 N Jackson.....1645-R
Graham Will L r 1902 S Wayne.....471-M
Graham Wm T N Dewey.....877
Gramling H J 903 S Ind Av.....1794
Gramling Richard K r 323 W 5th.....552
Grandstaff Oren E 1207 Roger Dr.....458
Grant J A 916 Midway Dr.....1790
Grate Chester A 326 W 15th.....1519
Grate Doris Mrs Fairview Dr.....754
Grate Lloyd W 215 N Cleveland.....1742
Gratz Phyllis R atty Staman Bldg.....201
Graves Maxine 116 E Jefferson.....2057
Gray Max 218 N Cleveland.....972
Green Flora M r 702 S VanBuren.....38-W
Green Max E Magginis Rd.....916-1
Greenfield Edwin 207 W 13th.....1386-R
Greenfield Ernest 809 Midway Dr.....2481
Greenfield Henry County Rd 40.....2379-1
Greenfield Jerry M 512 W 20th.....969
Greenfield Robt Mrs 401 N Baxter.....808
Greenfield Shirley M 512 W 20th.....969
Griffith Anna Maude Mrs 213 E 7th.....32
Griffith Larry D Ft Wayne Rd.....2241
Grimm Edgar A State Rd 8.....1575-4
Grimm Howard S Jr atty 111 S Jackson.....952
Grimm Howard S Sr atty 111 S Jackson.....952
Farm Likens Rd.....799-1
Grimm Robt T 1005 S Jackson.....117
Grischke Edward C 210½ S VanBuren.....878
Grobis Kenneth State Rd 427 S.....727-2
Grobis Mildred Mrs 601 S Cedar.....516
Grogg Alva County Rd 40A.....1488-1
Grogg Alva F County Rd 27 N.....905-3
Grogg Dale 1100 Superior Dr.....543
Grogg Donner W 712 Ensley Av.....1239-M
Grogg E W 332 Ensley Av.....526-R
Grogg Earl r 1202 N Main.....493
Grogg Elmer County Rd 36A.....1914-1
Grogg Ernest r N Garrett Rd.....795-3
Grogg Grocery E 7th.....1882
Grogg Howard B County Farm Rd.....908-1
Grogg Ida Mrs 809 S Jackson.....173-J
Grogg Max Eckhart Av.....1180-W
Grogg Roger 104 Washington.....721
Grogg Roger Iron Railings & Welding Co 1100 N Main..53
Grogg Standard Serv E 7th.....1882
Grogg Wayne J 210 S Wilson.....926-J
Gronendyke Oakley L Waterloo Rd.....1923-W
Groscop Charles 815 E 9th.....664
Grosh Darrell B 1303 S Jackson.....897
Grosh Glenn 215 W 8th.....708
Grosh Perry F r 1609 S VanBuren.....809
Grosscup Calvin S Clark.....1699
Grubb Dessie 511 N Cedar.....120
Grubb Eugene 227 S Baxter.....1028
Grubb Ruth Mrs 915 Ensley Av.....801
Grubb Machine Shop 915 Ensley Av.....801
Grube Nellie Mrs 514 E 9th.....1397
Grueter John M 1201 S Jackson.....1626
Grueter M R OD 105 W 7th.....1308
res 122 W 1st.....1138
Gschwend Ned N County Rd 38 W.....1649-W
Guild Edgar r 1315 Pearl.....482-M
Guild Elizabeth 807 S Ind Av.....1433-R
Guild G M r 1307 S VanBuren.....145-W
Guild Wilbur 922 E 1st.....1951-W
Guinn Chas Auburn Jct.....452
Guinn Geo J 106 E 5th.....1099-R
Guinn Hattie Mrs 300 Water.....2283
Guinn Roy Auburn Jct.....1018-W
Gulf Service Sta 701 W 7th.....1881
Gulick Wm 505 Ensley Av.....1595
Gumpp Clyde M 501 E 7th.....1247-W
Gunckel D E 124 S Cleveland.....2078
Gutchess Gerald State Rd 427 S.....1558
Guy J W 211 W 8th.....1687-J

H

Habig Albert Mrs County Rd 68 E.....1006-2
Habig Jas County Rd 68 E.....1006-3

Habig John 218 S Cleveland.....1246-W
Hachet George 420 E 7th.....248
Hagerty Ora C 203 S Ind Av.....2046
Hagerty Paul Urban Av.....1129
Hagerty Virgil W 921 E 1st.....921-J
Haggarty J D r 903 Midway Dr.....475
Haggarty Michael 735 N VanBuren.....2365
Haifley Edna V Mrs 359 W 17th.....123-W
Haiflich John Cemetery Rd.....648-4
Haines Carl F 336 W 7th.....387
Haines Edward 113 E 3rd.....2361
Haite M E 725 N Main.....1596
Hajicek Ladd 234½ Center.....869
Haiferty Iden 415 W 15th.....2475
Hall E O DDS C of C Bldg.....305-W
res 906 N Main.....305-R
Hall Earl 1524 Dallas.....745
Hamilton Claron 712 N Main.....167
Hamilton Mahlon K 401 N Union.....657
Hamman Cleo S 1010 S VanBuren.....1660-J
Hamman Harold 315 Mich Av.....807-M
Hamman Robert 803 S Phillip.....1679-R
Hamman Wayne L Newville Rd.....799-2
Hampshire A M Mrs 215 W 1st.....1291
Hampshire Harold C Newville Rd.....1414-2
Hampshire Roy County Rd 35.....2379-3
Hanes Geo Nugen Rd.....914-4
Hanes Glenn 212 S Center.....2044-J
Hangar The liquor 125 E 9th.....1895
Hankison John Mrs 311 W 11th.....2099
HANK'S UPHOLSTERY SHOP Heffley Rd.....901-1
Hansell Harry B County Rd 29.....1022-3
Hardenbrook Alan 1101 S Cedar.....361
Harding Alice Mrs 302 E Clinton.....937-R
Harding Forrest C ins 101½ W 7th.....695
Harding Mark E 1327 S Jackson.....1360-J
Harding Nelle D 108 E 4th.....376
Harding Ralph G Prosser Rd.....793-1
Hardy A E 719 E 9th.....652
Hardy Eldon 327 W 11th.....1244
Harlan Lloyd W Rev 1002 S VanBuren....1253-M
Harner Mabel M 413 W 9th.....1198-M
Harness Elsie 316 W 5th.....190-M
Harnish Ruth Mrs 805 S Phillip.....895-J
Harnish Wm Horn Rd.....1412-4
Harper Colleen Mrs 822 E 7th.....2140
Harper Laurence 1630 S Wayne.....1152
Harper Robt E 210 S McClellan.....2342
Harpster Richard E 720 E 9th.....1168
Harris Cecile Mrs 807 Midway Dr.....1123-R
Harris Dale 339 W 9th.....634-R
Harris Deloris Worth Rd.....665
Harrison School W 13th.....748
Harrold Herbert 340 W 19th.....765
Harrold Joe 910 S Phillip.....1174-R
Harshbarger Lois 308½ S Main.....2494
Harshman EvaNelle 111 S Jackson.....1060
Hart Clifford G r 1316 S Cedar.....460
Hart H E r 503 N Main.....470
Harter Ernest W County Rd 66.....1005-2
Harter Joe 808 Pearse Av.....1597
Hartley A J N Ind Av.....119-M
Hartman Hazel r 227 S Center.....874-J
Hartman Marion County Rd 68 W.....1009-3
Hartranft Chas 225 Eckhart Av.....845-J
Hary Chas F 1620 S Sprott.....855-J
Hathaway Donald Jr 901 Ensley Av.....2477
Hathaway Paul V Jr 902 E 1st.....2164
Hathaway Paul V Sr contr State Rd 427..1855-1
Hathaway Richard County Rd 60 W.....1490-1
Hawk Esther 364 W 5th.....2484
Hawver Linley Cemetery Rd.....649-1
Hay Don W 7th.....564-R
Hay Thurlow Ft Wayne Rd.....1271
Hayden H M 911 VanBuren N E.....732
Haynes Arthur J State Rd 427 S.....66
Haynes Carl 717 Ensley Av.....1459-J
Haynes DuWayne Turner Rd.....1483-1
Haynes Jay 403 S Ind Av.....1679-J
Haynes Nevada 703 S Jackson.....1386-M
HAYNES & POTTER MOTORS INC S Wayne...1837
Haynes Ray St Joe Rd.....1303-2
Haywood Robt 310 W 1st.....1318-W
Healy Dale E Cupp Rd.....1746-3
Healy Lawrence 339 Ensley Av.....2251-W
Hedges Frank H Cupp Rd.....1746-1
Hedges Herman Rev 343 W 7th.....970
Heffley Beverly Mrs Riggs Rd.....910-3
Heffley Glenn M Butler Rd.....900-1
Heffley Kenneth N Butler Rd.....900-2
Heffley Larry Butler Rd.....1402-4
Heffley Max E County Rd 41 N.....1488-4
Heffley Ralph O r Riggs Rd.....911-4
Heffley Ray Ketel Rd.....901-3
Heffley Wayne L County Rd 41 N.....1488-2
Hefty Derril County Rd 50.....913-1
Hefty Harry St Joe Rd.....1303-1
Hefty Kenneth Joe Leo Rd.....1445-3
Hefty Pauline 115 N Ind Av.....705-R
Hefty Raymond L ins 607 S Main.....579
Heinold Robert F Miller Rd.....792-2
Heise Orville State Rd 8 W.....794-2
Heitz Byrl L 363 W 5th.....21-M
Heitz Dale 919 E 5th.....623
Heller Duane Brandon Rd.....980-3
Helmick Verna Mrs 889 Ensley Av.....1331-W
Hemeier Victor C 106 S Dewey.....2252
Hendricks Simon S 211 S Ind Av.....1826-R
Hendrickson Wendell 108 W 15th.....1266
Hennesey Mary 1306 S Jackson.....1286-R
Hennessey Willis 1736 S Phillip.....2248
Henning Wm F DDS 212 W 6th.....200
Res 718 N Jackson.....1440
Henry Geo B County Rd 40A.....1489-2
Hensinger Della 600½ S Main.....1463
Herberger Robt 606 S Phillip.....731
Herbolsheimer Bruce E 705 S Ind Av.....1179
Herbolsheimer J R r 108 S Division.....602
Herbolsheimer Theodore 1317 S Jackson...1346-J
Hersh W C 343 W 4th.....1441-J
Herzer J C 120½ W 7th.....1530-M
Hess Geo D 706 S Ind Av.....1608
Hess Gilbert Horn Rd.....1413-2
Hess John F 407 Ensley Av.....830
Hess John H 202 N Cleveland.....323-R
Hess John W N Ind Av.....67
Hess Leonard L 209 E 12th.....893
Hess Louis 329 W 9th.....418-M
Hess Motor Serv 407 Ensley Av.....830
Hess Roger A 919 E 1st.....1187
Hess Roma 1311 S VanBuren.....985
HESS WOODROW trkng 128 E Madison.....588
Hetrick Buster L 513 S Ind Av.....1061
Hewitt Frances 803 S Main.....2276
Hicks Clifford 708 Ensley Av.....2074
Hidy Genevieve 811 N Main.....1015
Hidy Paul E 702 S Phillip.....949
Higgins Laura A Mrs Leo Rd.....1445-1
Hildebrandt Leo 302½ N VanBuren.....1396
Hildebrandt Marvin Ft Wayne Rd.....1496-3
Hilkey Ferman C Sr 116 S Center.....40
Hilkey Linas Mrs 1520 S Sprott.....529
Hilkey Mary Mrs 329 W 5th.....810
Hilkey Vera E 116 S Center.....40
Hill Howard M 306 W 8th.....1627
Hills Clarence Moore Rd.....1411-1
Himes Ruby 203 E 5th.....1465-W
Hine Chet 909 VanBuren N E.....1113
Hines A V MD 405 S Main.....275
res 407 S Main.....311

Hines David B 501 S Jackson.....1777
Hines Hubert M St Joe Rd.....1446-3
Hines John H MD 405 S Main.....275
Res 713 E 5th.....58
Hinschlager W T 115 E 1st.....2168
Hinsey Ed 300 Water.....2283
Hippensteel Harland V Jr MD 208 W 7th.....188
res St Johns Rd.....1072
Hippensteel Mark 113 W 1st.....2161
Hipskind Arthur M 306 W 6th.....190-W
Hitt Quay B 1208 N Main.....946
Hodge Robert P 129 Madison.....1362
Hoffer Arthur 1630 Lake Shore Av.....507-J
Hofferman Walter E r 525 W 7th.....613
Hoham & Co feed S Wayne.....611
Hoham Hal G 1400 N Main.....684
Hoke Oil Co State Rd 8 W.....794-2
Holben R L Auto Co 215 E 7th.....55-W
Nights Sundays & Holidays call.....87
If no ans call.....899-W
If no ans call.....192
Holben Richard C Cemetery Rd.....899-W
Holben Russell L r 1101 S Main.....87
Holcomb Howard 310 E Clinton.....1830
Holdeman Gene E 211 W 4th.....896
Holdeman Robert E 216 N Division.....1017
Holland Furnace Co 524 E Pontiac
Ft Wayne Ind Call Long Distance
Ft Wayne..Harrison-2311
Hollis Leonard J 810 S Philip.....264
Holman John F 208 N Cedar.....564-J
Holman Loren M Likens Rd.....799-4
Holmes Homer M Mrs 206 N Ind Av.....797
Holmes Ronald County Rd 48 E.....1021-3
Holmes Susan Mrs 110 W 15th.....1934-W
Holsinger Lynn 923 N VanBuren.....426
Honess Gladys M Mrs 308 S Jackson.....310
Hontz Margaret Mrs 420 Park Av.....1126-R
Hood Bess Mrs 108 N Cedar.....2053
Hood Paul H 323 W 17th.....1149-J
Hoodelmier Lloyd r 210 W 19th.....414
Hoodelmier W L Mrs 327 E 7th.....594-M
HOODELMIER'S COAL 120 Ensley Av.....207
HOODELMIER'S TEXACO SERV STA
1338 S Jackson..1968
Hooker A L Mrs 1310 S Jackson.....521
Hoot Nick County Rd 56 E.....1013-1
Hoover Vacuum Cleaners Sales & Serv
Ashley Rd..2158
Hoover Wm A 806 E 5th.....1685
Horn Gladys 918 E 7th.....741
Hornaday C G Mrs 903 S Main.....989
Hornbacker W V DVM E 7th.....170
Hornett Charles Jr 109 W 3rd.....1046-J
Hotstream Heater Co Export Dept
C of C Bldg..968
Hough Glenn 1417 Sprott.....1637
Houghton Paul D r 113 S McClellan.....594-R
Hougland Allen W County Rd 27.....2347
Housel Victor W St Johns Rd.....906-2
Houser Glen Butler Rd.....1840-1
Houser Jack D Butler Rd.....714-1
Houser Maxine Mrs 214 N Union.....1345
Houston Kenneth D 106 Iwo.....1702
Houtz Della Mrs 743 N Jackson.....518-M
Houtzer Wm D 1006 VanBuren N E.....223
Houtzer Wm D Jr 1207 Superior Dr.....1040
Hovarter Emma 215 S Baxter.....134-W
Howard Phil A 360 Ensley.....2182
Howe Ralph 1025 Ensley Av.....560
Howe Stella Helen Av.....1163-J
Howe's 66 Serv Sta S Wayne.....1869
Howey Lillian Mrs 1407 S VanBuren.....867
Howey Lynn L 331 W 15th.....1305
Hubbard Robert L 111 North.....1452
Huber Chas Naomi.....650-M
Hudson David 930 E 5th.....1910-J
Hudson Donald State Rd 427 S.....1217
Huffman James L 207 N Ind Av.....453
Huffman Jas Lee 825 S Hazel.....2069
Huffman S L Dewey.....256
Hughes Loretta 315½ E 7th.....263
Hughes Robt N 250 S Division.....1751
Humbach Wm Mrs r 330 W 7th.....211-J
Humbarger Effie Auburn Jct.....1106
Humbert Ralph 802 S Cedar.....1173-R
Hunter Donzella 123 Washington.....928
Hunter Wm E Mrs 515 S Ind Av.....860
Hupmobile Factory Serv 1600 S Wayne.....113
Hurd Emitt 800 Ensley Av.....1222
Hurni Dale 721 Ohio Av.....510
Hurni Vera Mrs 621 S Ind Av.....1590
Hursh Donald E Helen Av.....1112
Hursh Hazel Mrs Cemetery Rd.....1660-W
Husselman Clyde H r Ashley Rd.....706-1
Husselman E A 420 E 7th.....315
Husselman H Earl Ashley Rd.....980-4
Husselman Wm H atty State Bk Bldg.....47
Res 824 Midway Dr.....1545
Hyser Jerry T 1008 S Main.....363

I

Ice Chas R S Garrett Rd.....1404-3
Ice Co 1617 Jacob.....68
Ice Jay W 342 W 2nd.....435
Imler John F 1405 Urban Av.....1159
Immaculate Conception Convent
200 N McClellan..337
Immaculate Conception School 500 E 7th.....317
Immel Alton 215 E 14th.....688-W
Impton Guy R 318 Phillip.....2370
Imus Emerson 319 W 4th.....1353-M
INDIANA BELL TELEPHONE CO INC 127 W 8th
Bus Ofc.....1
Manager.....1
Chief Operator.....60
Wire Chief.....700
Indiana State Of
Conservation Dept Of
Corn Borer County Rd 27 N.....94
Entomology County Rd 27 N.....94
Inlow Donald Newville Rd.....1938-4

J

Jackemeyer Harold County Rd 29.....1407-2
Jackman Joanne Mrs 215 N Cedar.....1453
Jackson Alma M Mrs 1333 S VanBuren.....1946-J
Jackson Harold G 508 N Cedar.....1166
Jackson Marie Mrs 518 S Ind Av.....1274
Jackson Ray 523 W 7th.....1287-W
James Clyde 336 W 2nd.....1454-W
James Floy Mrs 204 E Clinton.....1552
Jeakle W Glen 108 North.....1809
Jenkins Frederick E 709 S Ind Av.....674-J
Jennings Kenneth A 801 S Jackson.....293-W
Jennings Paul E 213 E Clinton.....476
JENNY LEE BEAUTY SHOP 340 W 7th.....102
Jensen J C County Rd 19 N.....783-1
Jernigan Paul R Butler Rd.....910-1
John Elmer 310 W 15th.....1240
John Mildred 310 W 15th.....1240
John Warren 517 S Ind Av.....146
Johnson Alice Mrs 407 N VanBuren.....412
Johnson Arthur St Joe Rd.....1446-1
Johnson Chas K 336 W 19th.....1828
Johnson Daniel M 607 S Cedar.....1344
Johnson DelMar D Pearse Av.....1958
Johnson Donald 811 N VanBuren.....1985

Johnson Donald D Newville Rd.....1492-1
Johnson F K L 304 N Cedar.....1791
Johnson Helen Mrs 327 W 17th.....1554
Johnson R W 1209 S Jackson.....42-R
Johnson R W Oil Co 208 E 10th.....42-W
Johnson Roland C 316 N Baxter.....2472
Johnson Vernon R 617 E 7th.....1281
Johnson Viola Mrs 1326 S Jackson.....1173-M
Johnson Wm E Mrs County Rd 46A.....257
Johnston Charles L 108 S Clark.....344
Johnston Lerah 110 W 16th.....593
Jones Alvin 320 E 11th.....1982
Jones Barney R 704 N VanBuren.....1100
Jones Ben C Ft Wayne Rd.....1739
Jones Harold A 813 S Hazel.....1051-M
Jones Ralph Edw 822 Hazel.....932-W
Jones Ralph W 308 Ensley.....1687-W
Jordan Fred 602 S Main.....1793
Jump Adrian B Prosser Rd.....792-1
Junior High School W 13th.....978
Junk Kenneth F St Joe Rd.....1444-2
Justice Of Peace State Bank Bldg.....790

K

Kail Austin E r 915 E 7th.....186
Kain Roger L 716 E 7th.....804
Kaiser E H County Rd 41.....1200-4
Kaiser Edw 304 Eckhart.....539
Katy Steel Co The Toledo Ohio
Call Long Distance and ask for.Enterprise-6759
No charge for Enterprise calls
Kaufmann R Fred Butler Rd.....1489-3
Keesler Buck County Rd 34 W.....750-3
Keesler H C Heffley Rd.....901-1
Keirn C J 1004 N VanBuren.....509
Keller Earl 742 N Cedar.....1744
Kelley Chas C Mrs 310 E 5th.....1177-J
Kelley John W County Rd 60 E.....1449-2
Kelley Mary 111 E 10th.....1684
Kelly Donald E 829 Midway Dr.....2081
Kelly Geo M 252 S Division.....1097
Kelly Jack R 206 S Clark.....654
Kelly Jerry Mrs 1007 Midway Dr.....559
Kemery DeWayne M 218 S McClellan.....1095-R
Kemery Golda 211 E Clinton.....934-W
Kempf Peter 404 N Jackson.....1670
Kennametal Inc tools Indianapolis Ind
Call Long Distance and ask for.Enterprise-6500
No charge for Enterprise calls
Kennedy Guy Helen Av.....1112
Kennedy Raymond L 1521 S Dallas.....1713
Kepler Ida Mrs 721 N Cedar.....934-J
Kern John Robert 507 W 15th.....1781
Kessler Danl R 1634 S Wayne.....2479
Kessler Frank 335 W 5th.....1754
Kessler Herman C 202 N Cedar.....1465-J
Kessler Isabelle 111 E 10th.....1438-M
Kessler Joseph D 209 E 17th.....2291
Kessler Marion D 226 S Division.....2375
Kessler Robt H 635 Douglas.....445
Kessler W W 301 N VanBuren.....2083-W
Kessler Willard 206 E 1st.....1081
Kessler Wm 210 E 14th.....1070
Kessler Willis 126 E Washington.....1472
Kester Geo County Rd 29.....1022-2
Kester Kenneth Magginis Rd.....916-3
Ketcham W W Mrs 221 S Ind Av.....143-J
Ketel Chas 1101 S VanBuren.....1795-W
Keuneke Howard J Ins Agcy 1608 Urban Av...1651
Kiddie Shop The 213 E 7th.....32
Kimball Ellwood Jr 1111 Superior Dr.....1906
Kimes Virgil Sr 718 N VanBuren.....2146
Kimmel Wayne E County Rd 46A.....1446-4
Kimmell Liva Mrs 106 W 5th.....1393-W
Kimpel C V State Rd 427 N.....750-4
Kinder Robt B 211 E 1st.....1911
King Alex 114 W 17th.....1443
King Donna B 342½ W 7th.....1743
King J Edgar 216 S Ind Av.....1692
King John W 206 N Cleveland.....1257-M
King Ray S 613 Ensley Av.....1680
King Wm 1003 S Main.....1237-W
King Wm G r 836 S Ind Av.....987
Kingsbury Chas E Mrs 814 E 7th.....1041-W
Kingsbury Geo O 742 N Main.....1076
Kingsley Ernest G 1104 S Jackson.....304-M
Kingsley Richard 1205 Roger Dr.....778
Kinsey Hubert 314 W 9th.....1518-J
Kirk Harley 1505 S Dallas.....1709
Kirkpatrick H M Mrs 364 W 5th.....169
Kiss Eugene 1829 S Phillip.....1635-J
Kleeman Karl John 602 S Ind Av.....1307-R
Kleeman Walter Fairview Dr.....853
Klinger M J 337 W 19th.....1789-W
Klink V C r 619 S Ind Av.....744
Klink V C Ins Agcy C Of C Bldg.....886
Klock William B 345 W 5th.....1219
Knapp Abstract Ofc Insurance Bldg.....204
Knauer Roger C 1121 N VanBuren.....1526
Knepper Howard G Worth Rd.....1001-4
Kneubuhler R J Myers Rd.....1402-1
Knisely Geo J 219 S Wilson.....1467
Knisely Pearl 208 S Baxter.....705-J
Knit 'N Needle Shop 403 N VanBuren.....1234
Knott Fred W 504 Ensley Av.....1827-W
Knott Ralph A Brandon.....866
Res 314 E 9th.....2093
Koehl Robert County Rd 60.....1491-3
Koenig Edward A E 7th.....1697
Koeppe Earl 907 E 7th.....1089-J
Kohl Dale 824 N VanBuren.....1644-W
Kokenge E L VanBuren N E.....535
Kolkman Herbert 351 W 2nd.....359
Koons George W r 327 W 20th.....306
Korb John E 601 N Jackson.....59
Korb Katherine 511 Ensley Av.....1209
Korff Fred L r Ashley Rd.....981-4
Korff Virgil r Ashley Rd.....706-4
Kosel Erich 116 E 1st.....1199
Krafft Gerald E 908 S Phillip.....677-R
Kratzman Robert F Sedan Rd.....909-1
Kraus Agnes 1001 S Main.....580-M
Kreischer Dale Nugen Rd.....1491-1
Kretz Chas F 254 S Division.....1706
Krick Clarence John 719 E 7th.....1508
Krick Earl 1735 S Ind Av.....2471
Krick John 211 E 16th.....622
Krise Chas O 410 W 7th.....533-J
Krise Paul D 902 Midway Dr.....1647-W
Kroger Store 131 W 7th.....162
Krontz Frank County Rd 40 E.....1840-3
Krueger A R 1005 Midway Dr.....1762
Krueger Martha 330 W 15th.....642
Kruger Warren 715 N VanBuren.....2495
Krumma Willis 402 N Union.....2083-J
Kruse Fred County Rd 68 E.....1010-1
Kruse Harold E 508 E 9th.....2063-W
Kruse Lena Mrs 506 E 9th.....1189-R
Kruse Ralph Newville Rd.....1939-3
KRUSE RUSSELL auctnr County Rd 31 S...1565
Kruse Walter A 321 W 17th.....966
Kruse Wm H 1215 S Union.....2391-J
Kuckuck Inez Mrs 702 S VanBuren.....441-W
Kuechler Glenwood A 363 Ensley Av.....2280
Kuhlman Frank P 213 E 10th.....1317-J
Kuhlman Russell State Rd 427 N.....759
Kuhlman Wm F 212 N Cleveland.....1506-W
Kutzner Richard L County Rd 32 W.....713-3

L

LAD & LASSIE SHOP chldrns wr 1325 S Main.151
Lahnum Lessie Mary 302 N VanBuren.....518-J
LaMarr Wm H r Auburn Jct.....427
Landy Sam 207 W 9th.....218
Landy's Mens Wear 221 S Main.....803
Lange Alfred H Morning Star Rd.....1534
Lange Construction Co Morning Star Rd....1534
Lange Matthew Rev 348 W 4th.....227
Langley Frank Mrs 408 S VanBuren.....193-J
Lantz Larry D 315 E 7th.....538-W
Larkin John M 723 Ensley Av.....1380-J
LaRowe Paul County Rd 19 N.....698-3
LaRowe Ronald 503 S Phillip.....1512
LaRowe Ruth 1307 S Main.....197
Lash Carolyn 111 E 10th.....2488
Latson James Mrs 317 W 11th.....996
Latta Dorothy E County Rd 35 S.....1851
Latta Milton H County Rd 35 S.....1851
Laurie Chas B r 1001 S Cedar.....1084-J
Lawhead Atlee Cemetery Rd.....1406-1
Lawhead Kirby A Ft Wayne Rd.....1025-2
Leas Lyle 722 N Main.....1196
Leckrone Marie 308½ S Main.....2494
Lee Donald A Shilling Rd.....726-2
Lee Gene Horn Rd.....1413-4
Lee John A Likens Rd.....798-1
Lee Katherine 404 S Cedar.....158
Lee Lucille Shilling Rd.....726-2
Lee Vivian 347½ W 5th.....1658
Leeke Clyde C 1312 S Main.....542
LEEVER QUALITY CLEANERS E 10th.....1035
Leggett Keith 514 S Ind Av.....1553
Leible Arthur Mrs Newville Rd.....1513
Leighty Fred B Mrs 306 W 7th.....1312-R
Leins Herbert L 702½ N Main.....2351
Leitch Ronald E 7th.....1188
Lemish Anthony G 611 N VanBuren.....1255
LEMISH GROCERY 609 N VanBuren.....763
LEMISH TV SALES & SERV 609 N VanBuren..763
Lemper Bernard Magginis Rd.....916-2
Lemper Henry 708 E 9th.....396-M
Lemper Herman F Ft Wayne Rd.....1024-2
Lemper Wilbur J Miller Rd.....793-4
Lett Clyde 424 N Ind Av.....1441-R
LeVAY & BRINKMAN INC ofc supls
215 N Main..1172
Lewellyn Glen Brown Rd.....1200-2
Lewis Clyde E 119 W 10th.....558-W
Lewis I L County Rd 39 S.....1585-3
Lewis Irvin W 110 E 17th.....1325
Liddell H S Ft Wayne Rd.....1496-4
Lieb Richard D DDS 215½ N Main.....442
Res 704 N Main.....1359
LIGE WARMING & VENTILATING CO
503 S Ind Av..585
Lige Warren 918 E 3rd.....1211
Lige Warren Mrs 910 E 7th.....1233
Light LaMar 351 W 5th.....817
Likens Argal 109 S Clark.....2462
Likens Russel N Garrett Rd.....795-2
Link Arnold L 346 W 2nd.....807-R
Link Curtis Auburn Jct.....1184
Link Nida Mrs Auburn Jct.....1767-J
Link Thomas M C of C Bldg.....1102
res 810 N Main.....377
Linton John R Linton Rd.....1003-4
Little Brown House The restrnt
100 Ensley Av..1216
Little Dutch Grocery 749 N Jackson.....770
Little Robert H 403 S VanBuren.....856
Little's Jewelry Store 108 E 7th.....235
Littleton Arnold 900 N VanBuren.....1055
Litzenberg Wm H Cemetery Rd.....1407-3
Livergood Richard G 316 W 16th.....1716
Livergood Ronald 333 W 11th.....1653
Lloyd Russell Jr 812 E 11th.....1474
LOCAL LOAN CO 115 W 9th.....461
Lochner Donald J 707 S Ind Av.....1091-W
Lochner Jay J County Rd 68 E.....1011-3
Lochner Mabel 1006 N Cedar.....1390-M
Lochner Richard D 107 S Baxter.....294
Lochner Robt County Rd 56 W.....1050
Lock Floyd 1410 Urban.....674-R
Lockwood Carroll F 812 S Ind Av.....1391
Lockwood Dale Ft Wayne Rd.....1212-3
Lockwood Gene D 103 S Clark.....990
Lockwood Nettie Mrs 616 W 7th.....392
Lockwood Ronald D County Rd 32 W.....712-1
Log Cabin Market S Wayne.....1220
Lombard Freeda Mrs 107 N Jackson.....1822
Long Bill Waldo 403 N Union.....704
Long Don R 202 S Clark.....1516
Long Donald R 104 N Dewey.....1276-W
Long Jas H 1101½ Ensley Av.....1392-M
Long Jaqueline Mrs 1110½ S Main.....2254
Longden F J OD 108 W 7th.....1101
Res 404 N Main.....415
Loomis Chas L County Rd 29.....649-4
Losure L R 329 W 17th.....1795-J
Loucks C L N Clark.....1132-J
Loutzenheiser Louis 1545 Hazel.....953
Love Robt R Newville Rd.....1949
Lovelace Ewell 1006 S Main.....1957
Lovett Max E Worth Rd.....1923-J
Lower Mary Mrs Butler Rd.....1841-2
Lowry Robt 106 S McClellan.....1816
Loy W H funl dir 203 N Main.....570-W
Loy W H r 214 E 5th.....570-R
LU ANN'S FASHIONS & TRENDS BEAUTY SALON 418 S Main..369
Lucas Floyd L 910 N VanBuren.....1399
Ludwig John C r N Ind Av.....119-W
Ludwig Nellie C Mrs 427 Mich Av.....2148-J
Lueders O B 108½ W 15th.....1319-W
Lumm Robert Weaver Rd.....724-4
Lumm Tillie r 1307 S Jackson.....555
Lung Archie L 311 Ensley Av.....1812
Lung Dennis 1107 Superior Dr.....379
Lung Goldie Mrs Cemetery Rd.....702
Lung Kenneth M Cemetery Rd.....841
Luttman Jesse E 1526 S Dallas.....1671
Lynch Esther 308½ S Main.....1228
Lynn Blanche Mrs Butler Rd.....714-4
Lynn Craig Butler Rd.....714-4
Lyons Ora r 803 S Main.....551

M

Mabrey R O 350 W 19th.....933
MAC'S SHELL SERV STA 1707 S Wayne.....1876
Madajewski Louis 215 W 5th.....1074-J
Madden Homer r 106 S Wilson.....628-M
Madden Loren 710 S Phillip.....1169-J
Madden Melvin B County Rd 68 W.....1009-4
Mader Omer H St Joe Rd.....1069-M
Magnuson Theo E 412 Phillip.....1235-J
Maier Leeta Mrs 115 W 18th.....1119-J
Main John Ure 110 W 18th.....1435
Mains Frank W r 121 W 4th.....336-M
Maldeney Gerald Broadguage Rd.....1408-3
Malone Sheldon 1334 S VanBuren.....1620
Manion Edythe Mrs 219 W 10th.....1668
Manon Erton 213 E 5th.....597
Manon Herbert H 213 E 1st.....857
Manon Robt D 211 S Cleveland.....1306-W
Manon Walter 415 W 7th.....1676
Manon's Texaco Serv Sta 309 S Jackson.....1965
Marathon Serv Center S Main.....1860

Marchelleta Vincent P 227 N Clark.....1568-M
Marker Darl 208 W 2nd.....1203
Marolf Fred Sr Fairview Dr.....625
Martin Frank F Ashley Rd.....981-2
Martin Wm 215 S Iwo.....1689-J
Martin Woodrow 219 S Baxter.....1273
Marvin Harry Mrs 802 E 5th.....829-W
Masiel A Paul County Rd 60 E.....1448-3
Mason H L 105 S Clark.....469
Mason Milo J 119 Jefferson.....680
Mason Robert L Amstutz Rd.....1409-1
Mason Thomas E 706 E 9th.....1373-W
Masonic Temple 129½ W 8th.....1966
Mast-Foos Mfg Co 1600 S Wayne.....113
Mathewson Ralph 700 W 20th.....1064
Mauk Harold 332 W 13th.....956-R
Maurer Floyd Culbertson Rd.....756-2
Maurer Sam County Rd 60.....1490-3
Mavis Adrian R 326 E 9th.....2288
Mavis Bruce St Johns Rd.....907-3
Mavis C Everett 610 N Jackson.....1162-M
Mavis Dale 412 W 11th.....331
Mavis K Eugene 601 E 9th.....1952
Res 723 Ohio Av.....1942
Mavis Karl r 330 W 9th.....806
Mavis Quentin K r 307 W 12th.....815
Mavis Trever Ft Wayne Rd.....727-1
Maxwell G W 101 Eckhart.....1260
Maxwell Janet 1310 S Main.....626
Maxwell Robert K 1310 S Main.....626
Maxwell Roy J 1312½ S Main.....1578-J
Mayfield Frank r 404 S VanBuren.....441-J
Mayfield R C 103 S Union.....997
McAninch H A County Rd 38 W.....1649-J
McBride Delbert r Butler Rd.....715-2
McCammon M R 160 Morning Star Rd.....1544
McCann Marshall B 616 W 20th.....2051
McCarthy Robt W 1202 S Main.....2175
McClellan Alpheus 1306 S Cedar.....1725
McClellan J Ray 1716 S Sprott.....1698-W
McClellan John 412 North.....1082-R
McClellan Laundry 1327 S Cedar.....971
McClelland Belle Mrs 410½ W 8th.....2097
McClelland Leonard St Joe Rd.....1447-4
McCollough Frank 813 S Ind Av.....262
McCollough's Automotive Serv 114 E 6th....1787
McComas John r 748 N Jackson.....862
McComb W R r 251 S Center.....236
McComb Weir 110 S Clark.....1029
McConnell James O r 906 S Cedar.....1084-M
McCorkle Martha L 315 E 7th.....115
McCravey Otto 401 E 9th.....2486
McDaniel Emery L E 1st.....1506-J
McDaniel Richard 341½ W 15th.....1550
McDermott Geo M 122 E Washington.....364-J
McDonald Harry r Auburn Jct.....842
McDougall Louis R County Rd 36 W.....1000-3
McIntosh High School
Principal's ofc 800 S Main.....125
Superintendent's ofc.....828
McInturf Homer M 319 S Ind Av.....375
McInturf Lee 114 E 5th.....2358
McIntyre H C r 711 N Main.....472
McIntyre John W 739 N Main.....738
McIntyre Wm J Leo Rd.....1408-1
McKean Albert C Ashley Rd.....2183
McKenney H L 406 N Jackson.....1111
McKenzie Louis 809 N Main.....434
McKenzie Paul M 304 W 2nd.....1318-J
McKenzie Richard D 402 N VanBuren.....105-M
McKinley Geo Pearse Av.....342
McLain Caroline conftrs 102 N Main.....44
Res 1110 S Cedar.....1629
McMaken Howard 301 E Clinton.....1815
McNabb Earl r 1209 S VanBuren.....438
McNabb Virgil D 909 S Ind Av.....210
McNamara Hubert County Rd 39 S.....1918-2
McNeece R A 330 E 9th.....1528
McNutt Geo A 354 W 11th.....1254
McNutt L H 212½ N Main.....1242
McPherson R C 820 Midway Dr.....849
McQuown John L 809 E 9th.....1757-J
McSorley Romey C Cemetery Rd.....1227-J
Meadows Lillian Mrs 106 E 12th.....1130-R
Means Calvin 1521 S VanBuren.....424-J
Means Kenneth R 312 W 16th.....1171
Mefford Donald T atty Insurance Bldg.....204
Res N Ind Av.....760
Melchi Russell 354 W 9th.....1267
Memering Odin C Rev County Rd 27 N.....685
Mendenhall Robert 608 N VanBuren.....330
Mendenhall Roy A 317 E 9th.....1461-J
Meschberger David County Rd 58.....1585-1
Meschberger John 1722 Sprott.....1504-J
Meschberger Lester County Rd 58.....1584-3
MESSENGER CORP pubr E 7th.....34
Messenger D E r 907 Midway Dr.....316
Messenger Edward M 823 Midway Dr.....1357
Metcalf Deloss 322 W 19th.....205-J
Metcalf Frank 1520 Sprott.....424-M
Metcalf H D Horn Rd.....1412-2
Metcalf Robt D Rigg Rd.....910-2
Metcalf Robert R Prosser Rd.....792-3
Methodist Church
Ofc W 7th.....672
Study W 7th.....800
Methodist Parsonage The 202 N VanBuren....927
Mettert James H Yarian Rd.....1002-3
Mettert L F Sr Mrs Yarian Rd.....1002-2
Michael Lewis W 808 E 9th.....676
MICKIE'S BEAUTY SHOP 707 S Main.....156
Mid-City Typewriter Co 408 S Main.....773-W
MID-WEST DAIRY 305 E 1st.....90-W
If no ans call.....2077
If no ans call.....1923-J
Middaugh Warren E County Rd 29.....1022-4
Midwest Machine Co Inc Township Rd.....2040
Mies Henry 812 Midway Dr.....1529
Miller A Paul 221 Harrison.....297
Miller Arthur C 902 E 7th.....2190
Miller Benj S Stroh Rd.....724-2
Miller Burton A 1407 S Sprott.....371
Miller Calvin L 1202 S VanBuren.....1824
MILLER E W DC 216 S McClellan.....299
Miller Emmett Cemetery Rd.....1407-1
Miller Faye Mrs r 112 W 3rd.....389-J
Miller Harold A 901 S VanBuren.....1850
Miller Harold G 359 W 9th.....1175-R
Miller Howard J 416 N Ind Av.....1514
Miller Joe Ketel Rd.....1574-1
Miller Leonard Barton Rd.....1327
Miller Lloyd 911 E 3rd.....1771-M
Miller Marie 421 E 7th.....1648
Miller Mary Ruth 1008 N Main.....1766
Miller R D 307 N Jackson.....351
Miller Richard K 311 W 13th.....492-W
Miller Val 109 E 17th.....1379-J
Miller Vincent W 808 S VanBuren.....457
Miller W L r Nugen Rd.....914-1
Miller Wayne J r Eckhart Av.....1190-W
Miller Wm R 400 Ensley Av.....273
Minard Elmer 110 E 4th.....682
Miner L R Mrs 810 S Ind Av.....739
Minick Arvada M 202 W 8th.....675
Miser Clara A 1317 Pearl.....482-R
Missionary Church 500 Ensley Av.....407-W
Mitchell Chas R 801 E 7th.....923
Mitchell Charley M Auburn Jct.....298-R
Mitchell Kenneth 815 N Main.....1077

Mitchell Ronald 335 Ensley Av.....1522
Mitchener Arden Mrs 702 N Main.....292-M
Mitchener Clayton County Rd 34 E.....751-3
Mitchener Lamar B 702 Ensley Av.....1378-W
Mitchener Leone County Rd 56 E.....1012-1
Mitchener Lloyd A 1624 S Wayne.....870-J
Mitchener Robt 507 E 9th.....705-M
MOBIL OIL CO INC W 7th.....45-W
Mochamer H C 1002 VanBuren N E.....1275
Mock Wm 703 Ensley Av.....1572-J
MODERN ACCOUNT SYSTEM CO rubr stmps 803 Pearse Av..352
Mollica Richard 212 S Wilson.....984-J
Monroe Vernie Corunna Rd.....909-4
Monteith Bros Inc auto prts S Hazel.....889
Moody Helen M E 7th.....563
Moody Philip r 105 E 12th.....884
Moore Al 901 E 7th.....1672
Moore Harlan A 209 E 19th.....241
Moore Leone 705 N Main.....103
Moore Paul County Rd 56 E.....1013-4
Moore Rex W Auburn Jct.....1760
Moore Wm H 1007 S Jackson.....1098
Moore's Store auto prts 209 N Main.....1178
Moose Lodge 408 S Main.....1885
Morgan Floyd S Phillip.....1380-R
Morgan Varold County Rd 66.....1004-1
Morland Lynn 1319 S Main.....1127
Morning Star Furniture & Cabinet Shop 160 Morning Star Rd..1544
Morr Geo Curley S Hazel.....1580
Morr Robt J 316 Mich Av.....1616
Morr Sammy M Culbertson Rd.....1303-4
Morris Dwight 1000 Ensley Av.....230-W
Morris Dwight S 920 Ensley Av.....513
Morrison Glen 815 S Phillip.....677-J
Morrissey Rose Mrs 1102 S Main.....1605-J
Morrow Raymond 420 Michigan.....514-J
Morton Howard J 220 N Eckhart Av.....161
Morton Russell 612 E 9th.....1745
Mortorff Daisy Mrs 403½ N VanBuren....252-W
Mortorff Ross E State Rd 8 E.....1492-3
Moser Clinton Rev 1100 Ensley Av.....407-R
Moss Ralph Turner Rd.....1482-4
Motorola Communications & Electronics Inc Kutzner Rd..1350
Moyer Dale Urban Av.....221
Muhn Ed Lake Shore Av.....816-J
Muhn J Roland r E 7th.....480
Muhn John H 108 Iwo.....1583
Muhn Thomas M VanBuren N E.....1225
Mullen A T 1208 S Main.....122
Mullen & Kempf 1208 S Main.....122
Mullet Everett D Mrs Butler Rd.....715-4
Mullett Earl Moore Rd.....1410-2
Murphy Guy E N 208 E 3rd.....2094-J
Murphy Katherine Mrs Union Bldg.....1736
Murray Carl H 416½ W 7th.....1476
Murray Robt 814 Midway.....357
Murray Rue W 121 E 19th.....293-R
Musser Guy 816 E 9th.....1689-R
Musser Ida 105 S Van Buren.....2141-M
Musser Jesse J 114 McClellan.....436
Musser Ralph J 703 S Main.....61
Musser W A 317 W 1st.....1262-M
Mutzfeld Raymond County Rd 34 W.....751-4
Muzzillo Arthur 612 S Phillip.....251
Muzzillo Lee F 319 Ensley.....1842-W
Muzzillo Louis Mrs 516 N Ind Av.....991-W
Muzzillo Stanley 215 W 10th.....616-R
Myers Clarence Cemetery Rd.....1664-W
Myers Dallas 624 Douglas.....401
Myers Don F strm sash 312 N Division.....2155
Myers Dorwin K 109 W 11th.....64
Myers Hardy Mrs 1320 S Jackson.....1173-J
Myers Kenneth H County Rd 36 A.....1915-1
Myers Lewis Myers Rd.....1402-2
Myers Lloyd H 355 W 9th.....634-J
Myers Max 324 W 2nd.....1454-J
Myers Michael J Jr 111 Division.....2067
Myers Preston L 102 W 14th.....1688-R
Myers Ralph E Ft Wayne Rd.....1806-4
Myers Ralph G 317 W 9th.....1721
Myers Real Estate 108 E 6th.....2260
Myers Robt G 111 W 11th.....1155
Myers Ross 108 E 6th.....2260
Myers Russel Myers Rd.....1402-2
MYERS RUSSEL STORAGE prodce S Cedar...1477
Myers Voyle 905 S Jackson.....624

N

Nagle Carl W 360 W 9th.....1582
National 5 & 10 Stores S Main.....335
NATIONAL TIRE SERV 118 W 8th.....291
Nazarene Church 316 W 4th.....213
Nebelung Shoe Store 128 W 7th.....1250
Nelson Louis 248 S Center.....591-M
Nelson Stanley P Mrs 410 E 7th.....2070
Nelson Vinton 904 S Phillip.....728
Nelson Wm G 904 S Phillip.....728
Neuenschwander A M r 111 Clinton.....540
Neukom Edith Dewey 650-W
New York Central System W 7th.....28
Newberry J J Co 5c-10c stre 107 N Main.....6
Newcomer Arthur R St Joe Rd.....1447-1
Newcomer Ralph Township Rd.....757-4
Newman Don 129 E Washington.....497-M
Newton Ford G 116 E 16th.....639
Nicolai Frank 720 E 7th.....1563
NICOLAI GLENN & CO autos 1503 S Wayne...1229
Nicolai Lincoln & Mercury Sales & Serv 1503 S Wayne..1229
NIGHT LIGHT RESTAURANT & COCKTAIL LOUNGE S Wayne..1839
Niles Fred L Mrs 348 W 7th.....21-W
Nodine Arthur 107 S Division.....1383-M
Noffsinger R Gordon 1204 Roger Dr.....1202
Norford Jas R 800 S Ind Av.....736-W
Norris Richard J 1105 S Jackson.....816-R
NORTHERN IND FUEL & LIGHT CO INC
Bus Ofc 156 E 7th.....249
Customers Service Auburn Jct.....303
Norton Loyal F Culbertson Rd.....1302-1
Norwalk Truck Line 202 S Union.....618
Notestine Earl B State Rd 427 S.....2492
Nugen F S roofng matl 1007 S Jackson.....1098
Nugen Harold MD 223 W 7th.....52
res 910 Midway Dr.....259
If no ans call.....932-M
Nugen John A r St Joe Rd.....917-4
Nugen Nellie Mrs 1108 S Jackson.....895-W
Nugen R C County Rd 60.....648-1
Nugen Robt 403 E 7th.....1456
Null Helen 403 N VanBuren.....1234
Nycum Thomas D State Rd 427 S.....1807-4

O

Oberlin Jas R 213 Iwo.....1539-J
Oberlin Mae 426 W 7th.....4
Oberlin Nellie 432 W 9th.....1606-W
OBERLIN SALES INC elec applncs 110 W 7th.1537
Oberlin Willard 611 S Ind Av.....168
Oberlin Willard Ins Agcy 103 S Union.....2048
Ochstein B S Wayne.....2265
Ochstein William S Wayne.....367-R
O'Dell E A Mrs 603 S Main.....1928
Odenkirk J W St Johns Rd.....907-4
Odenkirk Oliver P Ft Wayne Rd.....1497-3

Ogden W Henry r 110 N Cleveland.....323-J
Olds Arthur G Ashley Rd.....679
Olds Geo 108 W 4th.....881
OLINGER FURNACE & SHEET METAL SHOP 1633 S Wayne rear..139-W
Olinger Jack Mrs 1633 S Wayne.....2355
ONE THIRTEEN RESTAURANT THE 113 W 7th.767
Opdycke Hemen F Barton Rd.....912-4
Openlander Wayne 112 W 5th.....399
Orchard Tool Div Allison Corp Waterloo Rd....301
Oren H Gerald r E 5th.....998
Orr John L r 1015 Midway Dr.....217
Ort Bert Mrs County Rd 23 S.....281
Ort Donald 313 S Phillip.....1367-R
Ort Norman H 1415 S VanBuren.....1120
ORT RICHARD contr County Rd 23 S.....281
Osborn V E 208 S Clark.....314
Osbun Chester 301 E 1st.....1785-W
Osbun Donald Moore Rd.....1411-4
Osbun Leila M Mrs 1314 S Cedar.....1173-W
Osbun Lester 702 S Cedar.....688-M
Osmun Lawrence B County Rd 40 E.....90-R
Ott Herman 318 North.....1128
Ott Lyle Ft Wayne Rd.....2043
Ouer R F County Rd 40 E.....681
Overman Hallie 421½ E 7th.....628-W
Owens V F Rev 316 W 4th.....213

P

Palmer Harold L groc 749 N Jackson.....770
Palmer Harry 713 S Phillip.....895-M
Palmer Kenneth 1414 Sprott.....947
Palumbo Dominic 359 W 5th.....282
Palumbo Louie County Rd 40 E.....1314
Palumbo Oronzo 940 E 5th.....1640
Pankhurst F E 822 N VanBuren.....653
Paquette J Eldon 604 N Main.....2273
Parker J C 615 Ensley Av.....1635-W
Parker John R 208 North.....1434
Parrett Clayton 114 E 3rd.....1927
Patee Earl Auburn Jct.....772-W
Patrick Delma C 317 W 7th.....1142
Patrick Earl F 501 S Cedar.....1455
Paulen Alfred Magginis Rd.....903-1
Paulen Elmer 1312 Pearl.....995
Paulen Robert 602 S Phillip.....1847
Paulsen A C r 503 N Main.....212
Pearse Printing Co 803 Pearse Av.....352
Pearse Roland C Mrs 312 North.....958
Pearson Ralph S Roger Dr.....346
Peckhart John uphlstr 813 E 9th.....1224
Peckhart Marion r 1009 S VanBuren.....312
Peckhart's Upholstering Shop 813 E 9th....1224
Pemco Adhesives Inc Township Rd.....2376
Pendland Wm E 105 N Ind Av.....621
Penland Auto Parts St Johns Rd.....1854-2
Penland Regina R 401 E 11th.....1753
Penland Richard Miller Rd.....792-4
Penney J C Co dept store 115 N Main.....54
Pennsylvania Railroad 121 Ensley Av.....16
PEOPLES SAVINGS & LOAN ASSN 106 N Main..226
Pepple Geo A 747 W 9th.....1287-J
Pepple Hazel Mrs Turner Rd.....1482-1
Pepple James Turner Rd.....1482-1
Pepple Jesse J Turner Rd.....644-1
Pepple Robt C County Rd 35.....714-2
Pepple Walter C r 510 Ensley Av.....406
Perkins Edwin B rl est 309 W 6th.....945
Perry Harry A 513 E 9th.....333
Perry Otho r 332 W 5th.....198
Peters Beryl M Mrs 1529 S Dallas.....380-J
Peters Clarence T 830 N VanBuren.....749-W
Peters Emma M 420 S Phillip.....1169-W
Peters Harry F 1411 Sprott.....1842-J
Peters Ralph Ketel Rd.....1575-1
Peters Wm A Leo Rd.....917-1
Petty Floyd 413 E 9th.....926-W
Pfefferl Harry E r 120 E 16th.....76
Pfefferl Leopold Mrs 606 S Cedar.....309
Pfierman Ernest Amstutz Rd.....1444-1
Pfierman Wilbur 914 N Cedar.....861
Pfister Rosanna 103 S Wilson.....1293
Phillips Joe barbr 219 E 7th.....1856
Res 214 Iwo.....1607
Phillips 66 Serv Sta S Wayne.....1869
Phone-A-Prayer S Jackson.....2160
Pickard Walter Magginis Rd.....902-2
Picker Edward D r 117 E 11th.....838
Pierce John W County Rd 36A E.....1841-1
Pierce Richard E 333 W 5th.....211-R
PIN CURL THE bty shop 214 N Union.....1345
Pinkerton Norman Ashley Rd.....707-3
Piper H E 257 S Center.....1924
Plantation Restaurant & Cocktail Lounge S Wayne..1839
Platt Byron Mrs r 323 E 7th.....594-J
Platter Russell 711 Dallas.....2242-J
Platter Sheldon County Rd 29.....266
Plattner Lee F 312 W 5th.....253
Poffenberger John 340½ W 11th.....844
Pomeroy Clair County Rd 41 N.....1489-1
Pomeroy Sam Butler Rd.....1413-1
Pommert Daisy C Mrs 212 E 6th.....307
Pommert Donna M bty shop 215 W 17th.....261
Pommert Hubert H 202 Clinton.....937-J
Pommert Nevin 112 Center.....1027-J
POORE LEWIS W jwlry 308 S Main.....366
Poore Lewis W Mrs 310 S Main.....220
Poorman Kenneth L 718 Ohio Av.....526-M
Poppele C Mrs 412 Dallas.....2062-R
Porter Jack 809 Dallas.....1547
Post Paul E Sr County Rd 40A.....1486-2
Post Paul Franklin 402 N Eckhart Av.....1910-W
Potter C A 215 E 16th.....1084-W
Potter Forrest Mrs 800 S VanBuren.....329
Potter Gilbert r 1315 S Main.....608
Potter Iva I Mrs 215 W 4th.....544
Potter Lodie r 105 E 19th.....694
Potter Robt County Rd 36A.....783-4
Potter's Groc & Market 1330 S Main.....185
POTTS PETER contr 205 Iwo.....1950
Powell Harold 918 E 5th.....1117
Predmore Richard E 307 E Clinton.....1808
PREDMORE'S CLEANERS & HAT BLOCKING 327 North..658
Presbyterian Church S Jackson.....982
Price Henry H 111 E 16th.....1084-R
Price Paul J 1205 Superior Dr.....368
PRICE'S MUSIC STORE 116 W 7th.....75
Pritchard Geo W r 728 N Jackson.....967
Production Credit Assn 209 N Cedar.....147
Proksa Edward J 932 E 5th.....45-R
Proseus C H Mrs 707 N Jackson.....203
Provines Bruce A County Rd 36A.....699-3
Provines David A 113½ E 3rd.....1114
Provines Frank Jr 417 Dallas.....267
Provines Hubert 909 S Jackson.....1319-J
Provines Kathryn 201 N Ind Av.....486
Provines Kent Grube Rd.....1405-1
Provines Milo J 106 S Clark.....2464
Provines Neva 412 E 9th.....1730
Provines Paul 325 E 7th.....1338-J
Provines Radio & TV Serv 113½ E 3rd.....1114
Provines Roy Leo Rd.....571
Pub tavrn 129 E 9th.....1899
Pugh Clarence 1031 VanBuren NE.....1363
Pulver George r 113 W 10th.....463
Purdy Cassie Mrs 509 N Main.....2173

Purdy DeWayne L 829 Hazel.....411
Purdy Frank Lakeshore Av.....2247
Purdy Lucile Mrs 1626 S Wayne.....109-J

Q

Quaintance Ben W Ft Wayne Rd.....1904
Quaintance D A r 1203 S Main.....370
Quaintance Nancy Ft Wayne Rd.....1904
Quance Fred E R R 2 Auburn Ind
Call Long Distance Spencerville Ind..37-F-21
Quance Wm S 403 Ensley Av.....1459-W
Quinlan W B 808 S Ind Av.....1674
Quinn Jas E County Rd 19 N.....782-3
Quinonez Remigio 1825 S Ind Av.....1332-W

R

Rabel Frank L 801 W 20th.....2466
Rafine David Magginis Rd.....940-2
Railway Express Agencies Inc 209 E 9th.....78
Rainier Chas Jr 216 Carlin.....1094
Rainier Harry C Mrs 118 Carlin.....1156-J
Rakestraw H Mrs County Rd 50 W.....1495-3
Rakestraw Raymond S Wayne.....332
Ramer Wm r Likens Rd.....798-4
Ramsay Carl Shull.....1307-J
Ramsey Alva 1329 S VanBuren.....2487
Ranney Carl L 311 W Mich Av.....1330
Ranney Lloyd Helen Av.....1907
Rastenburg Kurt A 225 S Cleveland.....1539-R
Rastenburg Rudy H Hicksville Rd.....774-1
Rathert Henry 109 E 2nd.....1326
Rathert Leonard Bradford Dr.....645-1
Rathert Stanley Ashley Rd.....1920-2
Rathert Warren Brown Rd.....1201-1
Raub Delores M 202½ N Jackson.....1902-W
Raub Frances Mrs 812 E 5th.....1995
Raub Nettie L 821 E 7th.....1089-M
Ray Arlen N 1409 S Urban.....574
Read Thelma 347 W 5th.....391-W
Reas Harry B County Rd 47 N.....1020-4
Reas Walter D County Rd 47 N.....1020-3
Reasoner Mary 344 W 9th.....1521
Rediger Wilmer 1619 S Sprott.....1206
Redman S O 511 W 20th.....576
Redwood Salon bty shop 111 W 11th.....1141
Reed Alice 210 W 4th.....1638
Reed James L 908 N Union.....1909
Reeder Fred C 1315 S Cedar.....1669
Reeder Rollie Prosser Rd.....1401-3
Reese Relace C 123 E Jefferson.....1133
Refner Chas Jr Auburn Jct.....141-J
Refner Jack 807 S Dallas.....1509
Refner Willard E 611 E 9th.....2478
Reid Jos Gas Engine Corp Lycoming Div
1600 S Wayne..113
Reinchield Harry 305 W 7th.....133
Rennecker Herman L r 618 Douglas.....1182-R
Renner Howard J 800 Midway Dr.....1298
RENNER'S EXPRESS Ft Wayne Ind
Call Long Distance
and ask for..Enterprise-3361
No charge for Enterprise calls
Reno G M 501 N VanBuren.....1210
Renz Goldie Mrs 1331 S Jackson.....870-R
Reuter Richard K 114 W 10th.....596
REUTER'S RESTAURANT conftr 129 W 8th...1892
Reynolds Bessie Mrs 608 E 9th.....1383-W
Reynolds Cities Serv 302 S Jackson.....1896
Reynolds Frank E Mrs 302 W 7th.....381
Reynolds Gerald 712 E 7th.....1382
Reynolds Harley G 639 Douglas.....1082-W
Reynolds Max H 220 S Baxter.....1604
Rhoads Irvin r Lake Shore Dr.....742
Rhoads Willis Mrs 718 N Main.....522-J
Rhodefer Pauline Mrs 904 S Ind Av.....222
Rhodehamel Chas E 7th.....1908
Rhodes Roy Ft Wayne Rd.....1025-3
Rice Albert H 218 W 12th.....1286-J
Rice L T r 207 W 7th.....124
Rice Rubinette 601½ N Jackson.....924
Richards Edw R 114 Iwo.....2293
Richards Gertrude 711 N Cedar.....214
Richardson David 915 E 5th.....568
Richardson Wendell Cemetery Rd.....1746-2
Richey Thelma Mrs 403 S VanBuren.....956-J
Richmond Earl W State Rd 8 E.....646-4
Richter Arnold 331 E 9th.....1998
Rickman Robert 1202 Shull.....1821
Riddle Robt W Jr 410 W 9th.....1733
Ridgway Barbara 809 S Ind Av.....1729
Ridgway Robt 809 S Ind Av.....1729
Ridgway Russell D 244 S Center.....1243
Rieke Glenn State Rd 427 S.....536
Rieke Mahlon County Rd 45 N.....1021-2
RIEKE METAL PRODUCTS CORP W 7th.....850
RIETH-RILEY CONSTRUCTION CO INC
Wolcottville Ind
Call Long Distance-Ask for...Enterprise-4181
No charge for Enterprise calls
Riley School W 1st.....578
Rinehold Eugene W Iwo.....872
Rinehold Maude Mrs 326 Ensley Av.....1763
Ringler Warren 703 S Ind Av.....2159
Rink Marion J County Rd 29.....1023-3
Rink Robt S Hazel.....2292
Rink's Tavern 205 E 9th.....1086
Rittenhouse C R 202 Dewey.....1568-W
Rittenhouse James W 702 E 9th.....1598
Roan Richard Leo Rd.....820-3
Roark Norman 237 S Baxter.....134-R
Robbins John A County Rd 40A.....1487-4
Roberson Alice 354 W 9th.....1267
Roberts Chas r 407 E 7th.....277
Roberts Geo 403½ W 7th.....2363
Roberts Lyn Marilyn 902½ S Jackson.....730
Robert's Shoe Store 127 S Main.....295
Roberts V E County Rd 52 E.....43
Rodebaugh Robert 120 S Cleveland.....1205-R
Rodecap G W 334 W 11th.....1542-W
Rodecap Raymond Mrs 347 W 9th.....1175-W
Rodeffer Harold 827 Midway Dr.....2157
Rogers Evered E MD 212 W 6th.....517
res 311 S Main.....1388
If no ans call.....190-M
Rogers Geo B Eckhart Av.....1829-J
Rohm Bessie M Mrs 103 S VanBuren.....2178
Rohm Chevrolet Inc 219 N Main.....93
If no ans call.....2462
Rohm Chevrolet Used Car Lot S Wayne.....1208
Rohm Clyde 705 N VanBuren.....514-W
Rohm Ford 110 E 13th.....490
Rohm H N 919 VanBuren N E.....519
Rohm Joyce 103 S VanBuren.....2178
Rohm Norman N 923 E 1st.....1659
Rohm Otho 606 E 9th.....538-J
Rohm Owen R 311 W 1st.....1068
Rolf E Victor Magginis Rd.....1663-2
Romeiser Carl W 1041 VanBuren N E.....484
ROMEISER DRUG STORE 103 S Main.....164
Roop Joseph 601 W 15th.....1462-J
Roop Murven County Rd 19 N.....783-3
Roop Wm 253 S Center.....373
Ropp Sharon 1880 Jacob.....2194
Rose Chas A 801 N VanBuren.....1714
Rose John W 1005 N Main.....764
Rosenberry Arthur Mullett Rd.....1841-4
Rosenberry Ivan L Moore Rd.....1411-2
Rosenberry Leonard 422 W 9th.....2295

Rosenberry Wm A Angling Rd.....1403-1
Rosenthal C J 603 N Cedar.....1832
Roth C M r 342 W 4th.....428
Rottger Franklin 1620 Lakeshore Av.....507-W
Rountree John J 916 E 5th.....957
Roush John J 1708 S Wayne.....2461
Rowe Allen 821 S Hazel.....2397
Rowe Clare T Ft Wayne Rd.....1665
Rowley Ralph 602 W 20th.....895-R
Ruch Larry County Rd 55.....714-3
Rugman Ford 613 S Ind Av.....1165-W
Rugman Ralph W 1705 S Ind Av.....1849
Rugman Robert 707 Ohio Av.....1371
Runge Arthur R State Rd 427 N.....750-1
Rusher's TV Service S Garrett Rd.....1404-4
Russell Gerald 815 Midway Dr.....1564
Russell James 200 S Cleveland.....284
Ryan John R 901 S Ind Av.....943
Rynearson Geo W County Rd 32 W.....712-3
Rynearson Hugh E County Rd 36A.....698-4

S

S & S Oil Co Lakeshore Av.....1349
S & S Tire Co 1620 S Indiana Av.....1538
St Clair Angela Mrs 109 E 18th.....1259
St Clair Ross 816 Midway Dr.....430-M
St Mark's Lutheran Church 211 W 9th.....439
Saltsman Frank Mrs County Rd 36A.....1914-4
Saltsman Jesse County Rd 36A.....1915-2
Salyer Mitchel J 905 W 20th.....1195-R
Sanders Glenn Turner Rd.....713-2
Sanders Hugh atty 110 W 8th.....126
res 1002 N Main.....276
SANDERS J A MD
Ofc 1007 S Main.....128
Hospital 1007 S Main.....666
Residence 803 N Main.....288
Sanders Jack 701 N Main.....1309
Sanders Jack Tavern 120 W 7th.....1894
Sands Max E 814 N Main.....1903
Sanitary Landfill Inc S Wayne.....1792
Sapp Merwood 817 S Ind Av.....736-M
Sassanella Nathan Leo Rd.....821-4
Sauer Anna Mrs 228 Eckhart.....2393
Saurbeck Donald County Rd 29.....116
Sawchuk John 316 W 15th.....1518-W
Saylor H C Mrs Newville Rd.....1485-2
Schaab Donald C 743 N Main.....633
Schaab W K 832 Midway Dr.....541
SCHAAB W K & CO ins Insurance Bldg.....355
Schaab Wm C 740 N Main.....148
SCHAAB'S DEPARTMENT STORE 127 S Main.136
Schalk Geo 1500 S Dallas.....1827-M
Schannen Henry 335 W 9th.....2095-J
Schenher Herbert 113 W 18th.....787
Scherer H G r 722 Ohio Av.....83
Scherer Minnie Mrs 122 E 2nd.....977-R
Scheurich Maynard 328 W 11th.....1066
Schiffli Ed 521 Ensley Av.....779
Schiffli Gertrude 108 E 2nd.....1197
Schlatter Clifford V County Rd 64.....1003-1
Schlatter Monroe 813 S Phillip.....1587-J
Schlegel Ford 364 W 15th.....145-J
Schlotterback Ira Butler Rd.....1840-2
Schooley Robt T Mrs 367 W 7th.....488
Schrader Leonard County Rd 39 S.....1449-3
Schrader Orla Newville Rd.....1484-3
Schramm Chas 621 Douglas.....2186
Schuette Geo W Rev 211 W 9th.....439
Res 235 S Baxter.....1269
Schuller Phillip County Rd 48 E.....1021-1
Schultz C M Mrs 506 S Jackson.....383
Schultz Lee 412 N Main.....11
Schultz Service Center S Main.....1860
Schurr Dan Jr Ft Wayne Rd.....1806-3
Schurr Daniel Yarian Rd.....1003-3
Schuster Henry 334 E 11th.....1153-J
Schwartz Clifton 500 E 9th.....395
Scott Burr 315 E 7th.....859-J
Scott Cletus C 607 S Ind Av.....409
Scott Floyd 110 E 16th.....2165
Scott Forrest G 212 S Cleveland.....1617
Scott Gloria Mrs State Rd 427 S.....1796
Scott Insurance Agcy 607 S Ind Av.....409
Scott Kenneth C 303 S Ind Av.....2073-W
Scott Marion Excavating Co W 9th.....512
Scott Ray E 120 E 1st.....1929
Scott Roland A 609 W 9th.....2373
Scott Sheldon 371 W 15th.....419
Scott Walter 720 Phillip.....1370
Scott Wm I r 326 W 11th.....418-R
Scranage Alan County Rd 32 W.....713-4
Searfoss Goldia 744 N Jackson.....747
Searfoss Lyston 354 W 5th.....2147
Sears Paul E r 206 W 11th.....822
Seavers Don 702 E 7th.....1641
Seavers M R Mrs 105 E 1st.....746
Sebert Archie C 210 S Clark.....1223
Sebring Gervys 701 N VanBuren.....1562
Sebring Ivan J 321 W 19th.....805
Sebring Jay 108 Washington.....1278-J
Sebring Robt J 815 N VanBuren.....2171
SEBRING'S CLEANERS 1323 S Cedar.....182
See Elbert r 1303 S VanBuren.....205-R
See H Lester 601 E 7th.....938
See Orval r 713 E 9th.....134-M
Segraves Ralph N 206 E 4th.....322
Seifert Howard J 917 E 1st.....1270
Seigel Herman Jr 1203 S VanBuren.....1016-R
Seigel Herman P 119 Madison.....655-J
Seigel J Henry 404 S Union.....549
Seiler Ralph Gerig Rd.....774-4
Seiple Donald E 211 E 19th.....1770
Sellers Forest r 815 E 7th.....617-W
Sellers John Ft Wayne Rd.....1497-4
SEVEN-UP BOTTLING CO 428 W Mich Av...325
Severns Carolyn 902½ S Jackson.....730
Shackleton Loren Rev Phillip.....1185
Res 507 S Ind Av.....1288
Shafer Lee D r 338 Ensley Av.....272
Shafer Thomas C r Weaver Rd.....725-2
Shaffer Rowena L Mrs County Rd 46A.....1663-1
Shanabarger Lee 403 Michigan Av.....1262-W
Shannon James 831 S Hazel.....2482
Shannon Norman 608 Railroad.....1505-W
Sharp Donald 125 E Washington.....1541
Sharp Emmett r 415 E 11th.....339-J
Sharp Janet Mrs Cemetery Rd.....1069-W
Shaw Audrey Mrs 1411 Urban Av.....567
Shaw Charles E 109 E 15th.....1376-J
Shaw James R N Clark.....2090
Shaw Marvin D 1302 S VanBuren.....104
SHAW REAL ESTATE AGCY 120 W 8th.....834
If no ans call.....104
Shaw Ronald L 107 E 15th.....2077
Shaw Wm R Mrs 903 S Cedar.....643
Shawver S D Auburn Jct.....1126-J
Shearer Merl 214 S Cleveland.....1299-M
Sheely Georgiana Mrs 511 N Cedar.....1603-W
Sheets Kenneth A 409 E 7th.....1247-J
Shellenbarger A 319 W 20th.....894
Shellenbarger Joe 342½ W 7th.....171
Shellenbarger Robt L 319 W 20th.....894
Sherck Cora E Mrs Newville Rd.....1485-3
Sherck Hollen N Clark.....1678
Sherer O D 309 S Ind Av.....515
Sherlock Hubert 511 E 7th.....1104-M
Sherwood Cleo St Joe Rd.....1144
Sherwood Geo 322 North.....780-R

Sherwood John Bradford Dr.....1988
Shilling Betty Mrs 211 E 17th.....891
Shimer Lee A r 324 W 11th.....345
Shine Shoe Store 233 S Main.....1420
Shipe John E 406 N Clark.....2045-W
SHIPPER'S DISPATCH INC Ft Wayne Ind
Call Long Distance and ask
for..Enterprise-2000
No charge for Enterprise calls
Shook Alma Mrs r 601 S Ind Av.....932-M
Shook Henry r 112 N Cleveland.....378-W
Shook John W 601½ N Jackson.....929
Shook Max L Mrs 610 S Phillip.....1235-W
Shook Roy 323 W 2nd.....561-W
Shook Wayne L E 3rd.....1843
Shook's wall ppr 114 E 7th.....656
Short Ben 1330 S VanBuren.....1268
Short Edward r 916 N Main.....364-R
Short Way Bus Lines 102 N Main.....44
SHORTY'S MOTOR SERVICE 328 W 11th....1066
Shoudel Albert 111 Fulton.....1592
Shoudel Anthony Leo Rd.....1444-3
Shoudel Arthur 214 E 18th.....1996
Shoudel Cecilia 115 W 10th.....1109
Shoudel Chas N Garrett Rd.....794-1
Shoudel John W Horn Rd.....1413-3
Shoudel Ora M 615 W 20th.....1285
Showalter Myrtle 108 N Cedar.....2053
Showalter Ruth 1203 S Cedar.....1146
Shuff Robt H 711 N Jackson.....1033-W
SHUGART REFRIGERATION SALES & SERV
405 W 20th..302
Shuherk Wm Sedan Rd.....909-2
Shull Edwin Moore Rd.....1411-3
Shull Harry M County Rd 40 E.....644-2
Shull L D Hazel.....839
Shull R L Hazel.....839
Shull Roger 216 E 1st.....1786
Shumaker Ned 329 E 11th.....2054
Shutt Donald L 1924 S Wayne.....1675
Shuttleworth Ray T 602 N Cedar.....1993
Sibert Vernon Ashley Rd.....1920-4
Sicks John A 804 Pierce Av.....1333
Sigler Harley J St Johns Rd.....906-3
Silberg Garth 325 S Ind Av.....416
Simanton Correll G 1304 S Main.....1253-W
Simanton Eugene E 3rd.....1134
Simanton Richard G 704 S Phillip.....1758-J
Simpkins Glenn F 729 N Main.....2167
Sims James D 116 E 6th.....1926
Sink Wm H 105 W Williams.....2245
Sisson M J 249 S Division.....1135
Sisson Russell W 248 S Division.....388
Sixth Street Liquor Store 105 E 6th.....1170-W
Skeldon Wm Rev Amstutz Rd.....775-1
Sleek Claude 816 Pearse Av.....1418
Slick Clair 221 E 11th.....1941
SLICK'S FAMILY WASHING CO Ensley Av....1502
Smith Ashton Barton Rd.....1495-4
Smith Blake 1105 Ensley Av.....1378-J
Smith C C 817 Midway Dr.....238
Smith Chas 422 North.....1424
Smith Chas F County Rd 38.....911-2
Smith Chas Fred County Rd 27 S.....1006-1
Smith Cora B Mrs County Rd 40A.....2378-3
Smith Dale 123 Washington.....928
Smith Dale B 201 W 14th.....1775
Smith Dessie Mrs Magginis Rd.....1663-4
Smith Donald 614 W 7th.....336-R
Smith Donald D 808 Ensley Av.....1767-W
Smith Edgar A 701 Ensley Av.....1215
Smith Edward H 1205 S Jackson.....527
Smith Effie Mrs Barton Rd.....1495-1
Smith Ernest C 802 S Ind Av.....1054-J
Smith Genevieve K Mrs 1532 Urban Av.....1613
Smith Geo H 821 Ensley Av.....1586
Smith Gerald 712 S Indiana Av.....2197
Smith Harold C Harman Rd.....1574-3
Smith Harold W County Rd 43.....1302-4
Smith Harry Daryl County Farm Rd.....908-2
Smith Jack E Ft Wayne Rd.....1374
Smith John D Newville Rd.....1493-2
Smith John Delmar 416 W 11th.....1826-J
Smith John L 214 E 1st.....2289
Smith Kenneth D 1311 S Main.....1296-J
Smith Kenneth G Shugers Rd.....1025-1
Smith L B 919 N Main.....1656
Smith Laurin A 618 S Ind Av.....935
Smith Lloyd V 511 E 9th.....1361-J
SMITH & MOORE SERVICE auto reprg
309 N Main..155
Smith Ralph C Newville Rd.....1492-4
Smith Ray Worth Rd.....1000-2
Smith Robert D 807 E 7th.....617-M
Smith Russel E 212 S Baxter.....604
Smith Warren C 128 E Washington.....497-R
Smith Wayne r 320 E 9th.....716-R
Smolinske Maurice 351 Ensley Av.....569
Smurr Margaret Mrs Hook Rd.....725-3
Snepp Frank 216 W 16th.....356-J
Snively Ethel 214 W 9th.....1612-J
Snow Helen G Mrs 704 N Main.....279
Snyder Arvin 424 North.....1082-M
Snyder Clyde J 735 N Jackson.....2071
Snyder Harold J 316 W 2nd.....1342-W
Snyder John F St Joe Rd.....697
Snyder Ray L 1330 S Jackson.....1137
Snyder Raymond State Bk Bldg.....790
Res St Joe Rd.....1533
Sockrider Albert J 802 E 7th.....378-J
Sockrider Geo 802 E 3rd.....1041-J
Soil Conservation Serv S Union.....1292
Somers Edw J 602 N VanBuren.....1732-W
Sommers Herman 704 S Ind Av.....1594-M
Songer Orval K 800 W 20th.....1581-W
Souder Albert County Rd 40 E.....1489-4
Souder Bertha Mrs 326 W 9th.....974-J
SOUDER BONNELL M MD
Hospital 205 W 6th.....260
Laboratory 205 W 6th.....30
Res 206 W 7th.....208
Souder Gerry Nugen Rd.....915-2
Souder Jack L County Rd 52.....917-2
Souder James Hook Rd.....1415-3
Souder John Ashley Rd.....980-1
Souder Katherine Mrs Magginis Rd.....1662-1
Souder Paul J 1206 Roger Dr.....887
Souder Thomas Hook Rd.....1414-4
Souder Willis Morr Rd.....715-1
Souers W Lee Souers Rd.....1495-2
South R E State Rd 427 S.....556
Sowle David D 325 S Phillip.....2062-J
Spade Clyde 116 S Ind Av.....1284
Speer Dorsey E 600 S Phillip.....1108
Speer Ruth 600 S Phillip.....1108
Spencerville Elevator Hopewell Rd
Spencerville Ind
Call Long Distance..Spencerville-70
Spice Russell 747 N Main.....1726
Spiegel Catalog Shopping Center
Sales Dept 132 W 7th.....2266
Credit Dept 132 W 7th.....2266
Spitler Harry County Rd 29.....1023-1
Spitler Ora Hopewell Rd.....775-3
Sponhower Roy Prosser Rd.....1400-3
Sportsman The 115 W 9th.....455
Sprague Orval 330 Walnut.....1605-W
Springer Harriet 216 E 5th.....1258
Sprott Don E Jr 509 S VanBuren.....785
Sprott Don P County Rd 40 E.....1183-J

Sprott Pearl M 603½ S Main.....2191-W
Squires Lurah E Mrs 709 E 7th.....743-W
Squires O V Prosser Rd.....1400-2
Stackhouse Hazel L Mrs 364 W 7th.....599
Stackhouse P E 722 N Jackson.....1226
Stackhouse R J 1309 S Cedar.....354
Stafford Fred Township Rd.....772-M
Stafford Harold Jr 840 N VanBuren.....1204
Stafford Harold H 1604 Sprott.....768
Stafford John 1207 S Main.....1148
Stafford Maurice E 361 W 7th.....1340
Stafford Opal Mrs 502 N Ind Av.....965-M
Stafford Robt E Sr Auburn Jct.....2258
Stafford Robt W Miller Rd.....793-2
Staggs Walter L 417 S Ind Av.....422
Stahl Clark Turner Rd.....1483-2
Stairhime Kieth Magginis Rd.....1662-4
Staley Ralph County Rd 36A E.....1841-3
Staley Raymond E Moore Rd.....1410-4
Stallman Carl F Mrs 315 W 2nd.....402-W
Standard Iron & Metal Co Auburn Jct.....848-W
STANDARD OIL CO 214 W 16th.....1450
Stebing George 205 W 9th.....582
Stebing George J 1613 Sprott.....1858
Stebing John 1920 S Wayne.....1395-R
Stebing Nora Mrs 1607 S Sprott.....424-W
Stebing Perry Newville Rd.....647-4
Stebing Vernon Eugene 334 W 19th.....1543
Stedman Earl 604 S Phillip.....888
Steele G E 1125 VanBuren N E.....97
Steeves Gladys Mrs 377 W 15th.....1801
Steffen Joyce Mrs 207 S Ind Av.....1844
Stegelman John 804 Lakeshore Av.....812
Steininger Emmett prntr 803 Pearse Av.....352
Res Norland Park.....2398
STEININGER WM contr State Rd 427 S.....1731
Stemen Eldow 1219 S Union.....1067
Stemen Fred Mrs 509 S Cedar.....2177
Stemen Lyle E Ashley Rd.....1483-4
Stephens Geo R 112 W 2nd.....1701
Stephenson Arthur Leo Rd.....820-4
Sternburgh Mable 1521 Hazel.....2463
Stevens Henry Auburn Jct.....1944
Stevens Lloyd County Rd 32 W.....712-4
Steward Glen 334 W 4th.....723
Steward Ray D 716 S Phillip.....2297
Stewart David Leigh 342 W 7th.....1800
Stomm Donald 405 E 9th.....1643
Stonestreet R J Morning Star Rd.....1301
Stoops Walter Magginis Rd.....1662-3
Storey Johanna Bradford Dr.....835
Storey W A 127 W 8th.....1
Res Bradford Dr.....835
Stouder Earl L 1411 S VanBuren.....1498
Stouder Norvel 241 S Center.....874-W
Stouder Truck Serv S Wayne.....1536
Strahm Philip 201 S VanBuren.....1430-J
Strauss Lewis 365 W 14th.....557
Strauss Pies 211 E 9th.....132
Straw Lewis G Brown Rd.....1200-1
Streator Wm H 1600 N Main.....2198
Streets E E Mrs 353 W 19th.....1433-J
Strock Ernest 509 E 7th.....1416-J
Stroh Donald 829 N VanBuren.....1644-J
Stroh Howard E County Rd 27.....1727
Strong Francis Kutzner Rd.....981-3
Stuart Franklin State Rd 427 S.....726-1
Stuller Wm 423 Michigan Av.....2056
Stults Rayburn 1202 S Jackson.....1119-W
Stump & Butler attys 152½ E 7th.....91
Stump Dewey H 315 N Baxter.....1429-J
Stump Harold D County Rd 40.....425
Stump Norman 818 E 9th.....2367
Stump W D r 724 E 7th.....88-J
Summers Chas H 304 W Williams.....1759
Summers Earl O Ashley Rd.....670
Summers Kenneth Newville Rd.....1938-2
Sunday Warren G atty Insurance Bldg.....1848
Res 609 N Main.....2340
SUPREME TRANSIT MIX INC concrt
Waterloo Ind Call Long Distance
and ask for..Enterprise-5196
No charge for Enterprise calls
Surfus John B Mrs County Rd 32 W.....713-1
Surfus John D Mrs 118 E Madison.....566
Surfus O G 105 N VanBuren.....1312-J
Surfus Robt Culbertson Rd.....1303-3
Surfus Wayne H 807 E 5th.....1846
Swain Alto Ashley Rd.....506
Swander Frank E 320 W 18th.....2079
Swander Wilbur County Rd 56 E.....1013-1
Swartout Chas H 123 N Ind Av.....1245
SWARTZ CLOVER FARM MKT 141 E 9th.....142
Swartz W H Mrs 141½ E 9th.....796-R
Sweet Shop The confctr 102 N Main.....44

T

Tague Russell M 220 E Harrison.....762
Talbert G L r 903 S Jackson.....356-R
Tallen James R Ft Wayne Rd.....1497-1
Tamblin Maurice 1316 Lakeshore Dr.....1833
Tarlton Marion J 823 S Hazel.....417
Tassler Karl F Ft Wayne Rd.....1490-4
Tassler Leonard 233½ S Main.....2145-W
Taylor Francis J 1833 S Ind Av.....719
Taylor Ward Lakeshore Av.....479-W
Tee-Pee Sandwich Shop 107 W 7th.....777
Teeters Washington Ashley Rd.....1483-3
Telephone Co—See Indiana Bell Telephone Co Inc.1
Telephone Pioneers Of America 108½ W 8th...60
TenEyck Florists 314 W 2nd.....111-W
TenEyck S H 307 W 5th.....111-R
Tennant Archie 627 N Douglas.....2383
Tenth Street Liquor Store 118 E 10th.....2084
Teter Artella 220 W 12th.....1324
Texaco Inc oil 208 E 10th.....42-W
Tharpe Verle r 106 E 3rd.....421
Tharpe Verle Jr 703 S VanBuren.....1471
Thimlar Helen Mrs Newville Rd.....1484-1
Thimlar Howard 114 W 19th.....1577
Thimlar Lura Mrs 217 W 7th.....1320
Thomas A L Mrs Jacob.....489-W
Thomas Alva r 818 N Cedar.....321
Thomas Arno Jacob.....2249
Thomas Dale r 509 N Union.....242
Thomas Decorators 314 North.....101
Thomas Gene 704 W 7th.....1715
Thomas Harry L Butler Rd.....901-2
Thomas Jack E 812 N Cedar.....1560
Thomas Machine Shop Jacob.....489-R
Thomas Ralph Mrs 212 N Union.....449
Thomas Richard 314 North.....101
Thomas Ronald Jr 208½ E 7th.....2285
Thomas Stanley E 212 N Union.....449
Thomas Wayne D 715 N Jackson.....1157
Thomas Wayne G 906 VanBuren N E.....382
Thompson D L 723 E 7th.....1352
Thompson Ralph W 1001 S Jackson.....2354
Thorpe John W 918 Stony Dr.....1859
Thrasher Max 352 W 11th.....2189
Tibbals Howard B 904 VanBuren N E.....498
Tilghman Harold E 926 E 5th.....1771-W
Timberlin Clair W 518 E 9th.....1027-W
Timbrook Carleton 234 Center.....473
Timbrook Maynard M r 906 S Jackson.....340
Timm G F 807 E 3rd.....605
Timmerman Louis Magginis Rd.....902-3
Tipton Ross F 501 S VanBuren.....2181
Titler Lynn 508 Ensley Av.....1614

Tobey John R 408 E 9th.....1045-J
Todd Joe 326 Ensley Av.....1763
Tomer B 903 VanBuren N E.....609-J
Tools & Abrasives Inc Fort Wayne Ind
Call Long Distance-Ask for...Enterprise-3254
No charge for Enterprise calls
Tour-Rest Motel Waterloo Ind
Call Long Distance..Waterloo-3211
Town Tavern 1343 S Main.....1970
Tracy Jack Newville Rd.....646-2
Trader W B DC W 8th.....390
res 105 S Wilson.....319
Trausch P M DSC 116 W 6th.....1427
Res 355 W 5th.....467
Treadwell Christine Mrs 325 E 9th.....1461-W
Treadwell Dale G DO 325 E 9th.....287
Treesh C J 315 E 9th.....2064
Treesh Darrell M 230 N Clark.....1705
Treesh Loyton B r 320 W 5th.....1191
Treesh Ray E r Ashley Rd.....707-4
Treesh Roger Newville Rd.....647-3
Treesh Vernal 813 Midway Dr.....1647-J
TRI-STATE SALES CO gen mdse 502 S Cedar.270
Trinity Lutheran Church Waterloo Rd.....1334
Trippel A W 904 E 7th.....477
Tritch Herman E r 605 N VanBuren.....1262-J
Trittipo Joe 357 W 7th.....1555
Trout Neal V 402 W 7th.....533-W
Trovinger Edwin C Mrs 702 W 7th.....1997
Trovinger M W 207 S VanBuren.....1468
Trovinger Simon T 223 S Center.....1095-J
Trovinger's Beauty Salon 202 N Main.....1466
Trovinger's Fashions 202 N Main.....1466
Trubey Max 413 E 11th.....2255
Truelove Angeline Mrs 1515 S VanBuren...994-W
Tryon Stanley 617 Douglas.....977-M
Tucker Geo G 1017 N Main.....951
Tullis Robt N S Garrett Rd.....1405-4
Turner Don Mrs 1325 S Cedar.....1236
Turner E E Mrs Ashley Rd.....707-1
Turner R G 605 E 7th.....640
Tuttle Jas L County Rd 34 W.....645-4
Tuttle John 1529 Lake Shore Dr.....837-R
Tuttle Willis 630 N Douglas.....1398
Tutwiler Donald M 411 W 20th.....459

U

U S Government
Army Reserve Center 1706 S Wayne....1093
DeKalb County Agricultural Stabilization & Conservation Committee Court House..86
Post Office S Jackson.....137
Selective Service System Indiana Local Board 15 119 W 9th..1666
Soil Conservation Serv S Union.....1292
Usher Wade L 316 Ensley Av.....1569

V

Vachon Joe 1208 S Cedar.....1578-R
Val-U Apparel Shop 227 S Main.....1053
Vallieu H L S Division.....462
Vallieu James E 7th.....1394
Vananda F P Mrs 340 W 11th.....655-R
VanAuken Wayne T Pyle Rd.....647-2
VanDercar Bert 214 W 16th.....1450
VanElla James 1102 S Main.....1810
VanHorne Winslow atty C of C Bldg.....1102
res 909 N Main.....1105
VanStraten Arie Ashley Rd.....2158
VanZile Jay StJoe Rd.....899-M
Varner Jacob Mrs Butler Rd.....715-3
Vauris Howard 220 Iwo.....491
Vermillion Dale L 113 W 17th.....1589-R
Voelkel Robt 511 S Ind.....2150
Vogtman Willis 106 S Division.....743-M
Voirol Kenneth County Rd 35.....1409-2
Voltz Neil E rl est Ft Wayne Rd.....1806-2
Voorhees Maurice 410 W 19th.....1718
Vorndran James J Nugen Rd.....915-1

W

Wagner Bud S Garrett Rd.....584
Wagner Frank Horn Rd.....1412-1
Wagner Roland M 611 E 7th.....1423
Wagoner Jas 109½ S Center.....1835
Walker Bernard 511 W 15th.....2281
Walker Clarence L 501 S Phillip.....1080-J
Walker Harold A Rev 377 W 15th.....1801
Walker Robt 411 E 11th.....1723-R
Wallace E G Mrs 324 W 20th.....1358
Wallace Edwin B 410 S Philip.....1696-J
Wallace Ernest County Rd 36 E.....1001-3
Wallace Jack L County Rd 36.....1001-1
Wallace Jay Ft Wayne Rd.....1212-2
Walsh Frank 618 S Phillip.....637
Walter Burgess 218 E 1st.....2262
Walter Carl 902 S VanBuren.....939
Walter Dale 110 W 3rd.....735
Walter Ford F 205 S Clark.....789
Walter Howard 106 N Depot.....1765
Walter John Bob 112 Carlin.....159
Walter John W E 7th.....1276-J
Walter Kenneth E 1316 Hazel.....2242-W
Walter Paul E 1709 S Sprott.....1695
Walter Tillie Mrs County Rd 56 E.....941-3
Walter Weston C Grube Rd.....913-3
Walters Bill L 405 Phillip.....2256-W
Walters David L Prosser Rd.....1401-4
Walters Donald 334½ W 11th.....1542-J
Walters Harold r 335 W 2nd.....349
Walters Ted 719 E 7th.....1508
Waluk Edw Ashley Rd.....1085
Wappes Ralph W 122 E Jefferson.....729-W
Ward Ethel 903 S Phillip.....1073-W
Ward Jim Elizabeth.....2142
Ward Marion F 417 W 20th.....1116
Warner Automotive Div Borg-Warner Corp
S Wayne..500
Warner Ford County Rd 68 E.....1011-1
Warren Fred L 316 E 9th.....1158
Warstler Artie County Rd 56 E.....1012-3
Warstler Dale E 608 Ensley Av.....380-W
Warstler Donald L St Joe Rd.....1919-3
Warstler Joe County Rd 56 E.....941-1
Warstler Kenneth L County Rd 64.....1409-3
Warstler Ronald G 250 S Center.....1693-W
Warstler Russell 1933 Jacob.....2088
Warstler Walter G 1720 S Sprott.....1504-R
Warstler Wesley D 300½ E 7th.....1823
Waters Deane Mrs 132 S Cleveland.....175-J
Waterson Lester County Rd 54 E.....1919-1
Watkins Products Cemetery Rd.....841
Watson Chas P Dallas.....683
Watson E C 112 E 4th.....898
Watson Paul C County Rd 58.....1584-4
Watson Roy E 802 E 9th.....1205-M
Wattier Eugene M 211 W 5th.....1622
Weathers Frank r 913 Midway Dr.....283
Weaver Carrie P Mrs r 1320 S Main.....1277-J
Weaver G P 120 W 6th.....343
Weaver Heating Co 120 W 6th.....343
Weaver John H Mrs 1324 S Jackson.....1634-W
Webb Dog Shows 507 S Jackson.....432
Webb Dorothy Mrs 507 S Jackson.....1289
Webb Earl 321 W 9th.....655-W
Webb Ellsworth 503 S Jackson.....1642
Webb Margaret 329 W 5th.....254

Webb Marion 507 S Jackson.....432
Webb Omar 916 E 7th.....1103
Webb Printing Co 210 W 12th.....1221
Webb Ross 410 E 11th.....2151
WEBB THEO R rl est 106 N Main.....226
Res 807 S VanBuren.....487
Webb Verle 1051 VanBuren N E.....1748
Weber Louise 111 W 2nd.....127
Wehnert Walter 220 S Division.....615-W
Weidner Paul R 701 Ohio Av.....892
Weiler Gerald 804 S Ind Av.....662
Weimer John 920 E 7th.....814
Weimer Robt 1200 Superior Dr.....2381
Weimer Thomas S 315 W 5th.....2075-W
Weimer Walter M 708 N Cedar.....1272
WEINERT SPECIALIZED SERV auto reprg 1712 S Wayne..65
Weinert Wm D 1010 N Main.....1797
Weinhold Milo Moore Rd.....1411-4
Welch Chas 404 N Union.....2094-W
Welch Edward Eckhart Av.....1631-W
Welch Ethel 111 E 10th.....1130-J
Welly Truman N N Dewey.....109-W
Werner A H 354 W 15th.....532-R
Werner Jacob r 504 N Jackson.....1162-W
Wertenberger Roger J Newville Rd.....882
Wertman A L Mrs 332 W 4th.....561-J
Wertman Keith County Rd 27 S.....1007-2
West Brothers Ins Agcy Masonic Bldg.....99
West Clarence 211 E 5th.....589-J
West Clifford H 406 S Jackson.....1140
West Fisher C ins Masonic Bldg.....99
res 907 S Main.....478
WEST FLOOR COVERINGS SHOP 1002 S Cedar..1283
West Ralph crpt layr 1002 S Cedar.....1283
Western Auto Associated Store 120 E 7th....187
Western Harry J Mrs 826 Midway Dr.....528
Western Hugh J 215½ W 4th.....1813
Western Union Teleg Co Masonic Bldg.....100
If no ans call.....8
Westrick Herman County Rd 56 E.....940-3
Westrick Lewis P St Joe Rd.....1446-2
Westrick Norman F Nugen Rd.....649-3
Wheeler Geo Turner Rd.....1482-3
Whetsel R J State Rd 427 N.....751-1
White Chas State Rd 427 S.....1385
White D H Mrs 409 W 11th.....179
White Robert D 409 W 11th.....179
White W B 824 E 7th.....2172
WHITE'S FINER FOODS 121 S Ind Av.....1230
Whitlock Donald B N Ind Av.....977-J
Whittig Merrill 812 E 9th.....1576
Whittington James 615 S Ind Av.....1571
Whittington Roland Jackson Center Rd...1444-4
Whittington Roy St Johns Rd.....906-1
Wible Lawrence L 204 S Clark.....627
Wible Ralph 611 S Ind Av.....269-R
Wible Real Estate Agcy 219 E 7th.....269-W
Widner Chas Brandon.....866
Widner Chas E Ashley Rd.....2469
Widney L Waite plbr 135 E 9th.....752
res 803 S VanBuren.....696
Wiedenhoeft Harold W 711 N VanBuren.....2372
Wilbur Andy D 116 W 5th.....397
Wilbur Paul W 508 N Main.....776
WILDERMUTH DRUG STORE 111 N Main...181
Wildermuth J M 508 N Union.....1214
Wildeson Robert 1912 S Wayne.....293-J
Wiler Lyle 601 W 20th.....1696-W
Wiley Export Corp C of C Bldg.....968
Wiley R P 716 E 5th.....2049
Wiley R S County Rd 40 E.....341
Wilhelm Wayne O 317 S Phillip.....1367-M
Wilkinson J H OD 104 E 7th.....63
Res 1023 N Main.....992
Willennar W H r 738 N Main.....70
Williams Audra Mrs Auburn Jct.....141-W
Williams Bruce E 15th.....121
Williams C F County Rd 40A.....1488-3
Williams Eva M Mrs 402 N Cedar.....1503-R
Williams Ira C Mrs 106 W 12th.....1591
Williams John 915 E 1st.....2244-R
Williams John W 612 S Ind Av.....2253
Williams Keith R 1205 N Main.....668
Williamson Harry S 402 S Philip.....610
Williamson Mary 424 W 9th.....1151-R
Wills Max MD 127 W 7th.....1499
Res 320 W 11th.....620
Willson Walter T 113 S Jackson.....246
Wilmot Geo G 203 E 2nd.....832-M
Wilmot Keith L 407 Phillip.....925
Wilson Aubrey J Sam Ft Wayne Rd.....1024-3
Wilson Donald G 1049 VanBuren NE.....583
Wilson Effie Mrs 713 W 20th.....1581-J
Wilson Gene M Ft Wayne Rd.....1496-1
Wilson Lenna 212 W 19th.....1227-W
Wilson Lloyd Hook Rd.....1414-3
Wilson Merril Shugers Rd.....1025-4
Wilson W L 931 E 5th.....661
Wimer Carl D 1202 Roger Dr.....2384
Winebrenner H Glenn 902 Phillip.....2089
Winebrenner Jack 219 S Center.....1263
Winebrenner T J Eckhart Av.....1631-J
Wineland Richard I 347 W 15th.....1940
Wineland W Glen 213 E 12th.....2483
Wineland Walter D 215 S Ind Av.....1030
Winslow Lester Hook Rd.....2378-2
Wirts Gale Eckhart Av.....1125
Wirts Harold L Prosser Rd.....793-3
Wirts John County Rd 21.....698-1
Wisconsin Engine Sales & Serv Agcy 328 W 11th..1066
Wise Carrie L Newville Rd.....1938-3
Wise Ira Jr Mrs Penn Av.....587
Wise Russell H Mrs State Rd 8.....1575-3
Witherspoon Jas 361 W 15th.....1945
Witt A J 334 W 5th.....1441-M
Witt Roy E Butler Rd.....911-1
Witt Russell O 220 N Baxter.....326
Witt Wm Mrs 111 E 3rd.....934-R
Wolfe Kenneth L Dewey.....1132-W
Wolff Herman 213 S Cleveland.....1306-M
Wood Frank T 501 E 9th.....2485
Wood Mary Catherine 803 S Main.....1934-J
Wood Walter A County Rd 19 S.....1005-3
Woodcock Alfred E Cemetery Rd.....1954
Woodcock Arthur C N Garrett Rd.....794-4
Woodcox Bertha Mrs 1045 N Van Buren.....718
Woodring Maurice 420 W 9th.....1738
Woodring Patricia 420 W 9th.....1738
Woods Henry O 1632 Lakeshore Dr.....1943
Woods Richard S Lakeshore Dr.....479-J
Woolever Clair 1326 S Jackson.....1173-M
Woolever Eugene W Scattergood Rd.....707-2
Woolever Leal W 333 W 4th.....402-M
Wort Eugene 210 Iwo.....485-R
Wright Harry 220 S Center.....1723-M
Wright J L Gerig Rd.....774-3
Writesel R C 908 N Main.....1628
Wurm Paul 1517 S Dallas.....1422
Wurm Victor U County Rd 56 E.....1012-4
Wyatt Clarence Butler Rd.....900-4
Wyatt Dessie M 403½ S Main.....2497
Wyne Charles E 303 W 5th.....553
Wyne Gordon Cemetery Rd.....1746-4
Wynkoop Arlo Mrs County Rd 68 E.....1010-3

Y

YMCA N Main.....347
Yarde Jay R 114 W 2nd.....1905
Yarian Alice Mrs 238 S Center.....1248
Yarian David Yarian Rd.....1002-1
Yarian H O Lake Shore Dr.....1189-J
Yarlot Wayne A 1109 Shull.....1369
Yoder Albert Leo Rd.....820-2
Yoder Ervin Mrs 214 S Division.....854
Yoder Everett 601 S VanBuren.....1694
Yoder Lawrence County Rd 27 S.....1007-1
Yoder Levi 710 S Ind Av.....304-W
Yoder Lowell 113 W 17th.....1379-R
Yoder Marlin 215 S Division.....1056
Yoder N E 727 N Jackson.....447
YODER N E CONSTRUCTION CO INC concrt S Union..98
Yoder Richard J 1109 S VanBuren.....1164-W
Yoquelet Glen r 115 W 14th.....166
Yoquelet Grace Mrs 117 W 14th.....864
Young Cecil E 104 E 19th.....448
Young Eva Mrs 326 W 5th.....402-R
Young Robert F 115 E 19th.....1277-W
Young Roy 429 W 7th.....1151-W
Young Wellington County Rd 36A E.....1840-4
Yowell Remelius 1914 S Wayne.....1570

Z

Zegenfus Garthard G 1320 S VanBuren...1057-W
Zehner Floyd 413½ W 9th.....1969
Zehner Richard G 1203 Superior Dr.....1871
Zeis Herschel C 1910 S Wayne.....1567
Zeisloft F J Newville Rd.....1485-1
Zeisloft Thornton C Newville Rd.....798-3
Zeisloft Z Z 933 E 5th.....464
Zellers Kenneth 818 Pearse Av.....465
Zelmer Herbert County Rd 40A.....1487-1
Zerns Alden 404 Ensley Av.....1798
Zitzman Russel 247 Center.....339-R
Zolman James 414½ Dallas.....833
Zook Paul W County Rd 36A.....1914-2
Zulich Arthur H 1003 Ensley Av.....1316
Zurbrugg Ella Mrs 901 N Main.....1089-R

9 P.M. IDEAL TIME

for FAMILY VISITS

☆ Like to get *double your money's worth?* You can do just that tonight . . . or any night!

Reduced rates for station-to-station long distance calls *between any two Indiana telephones* from 9 P.M. to 4:30 A.M. make this bargain possible.

Under "Hoosier Night Rates" the initial period has been increased from 3 minutes to 6. And the additional charges above the 6-minute base rate are measured by each extra 2 minutes you talk, instead of 1 minute as formerly.

Try a Call Tonight . . It's Fun to Phone

Good News for People Who Like Family Chats

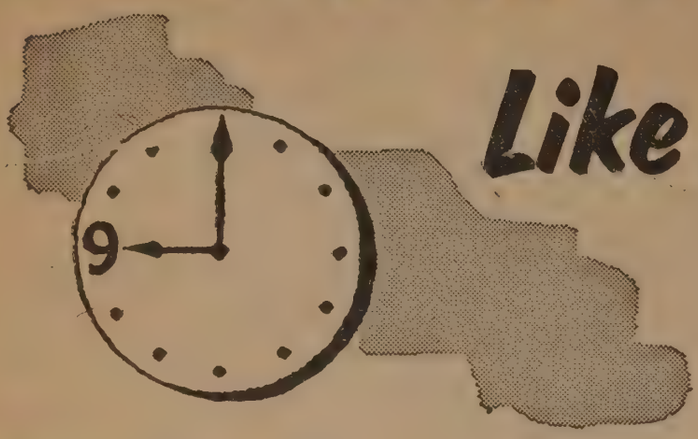

Bargain Rates on Long Distance Calls to Indiana Points From 9 P.M. to 4:30 A.M.

Like to get *double your money's worth?* You can do just that tonight . . . or any night!

Reduced rates for "station-to-station" long distance calls between any two Indiana telephones from 9 P.M. to 4:30 A.M. make this bargain possible. (Station-to-station calls are those on which you are willing to speak with anyone at the number you are calling.)

Talk Twice As Long

Under the low Hoosier Night Rates you can talk twice as long, and pay no more than formerly on calls of 25 miles or more. In other words, from 9 P.M. to 4:30 A.M., the initial period *has been increased from 3 minutes to 6.* And when your call lasts longer than 6 minutes—the additional charges above the 6-minute base rate are measured by each extra 2 minutes you talk, instead of 1 minute as in the past.

Ideal for Family Visits

We recommend "station" calls if you want to save time and money. They are ideal for family visits when you are calling an out-of-town residence telephone number.

Please remember that the Bargain Hoosier Night Rates affect only station-to-station long distance calls made between any two Indiana telephones. They *do not* affect calls to points outside the state . . . those rates remain the same.

Evening and Sunday station-to-station rates and the three-minute minimum period still apply within Indiana from 6 to 9 P.M. on weekdays and all day Sunday until 9 P.M.

TALK TWICE AS LONG AND PAY NO MORE!

CLASSIFIED TELEPHONE DIRECT

AUBURN

DIRECTORY ACCURACY

The Indiana Bell Telephone Company, Inc., does not assume any liability because of errors or omissions in compiling this Classified Directory. Errors will be corrected in the subsequent issue if reported to the Business Office, Indiana Bell Telephone Company, Inc.

Abstracters

AUBURN ABSTRACT CO INC

Loretta Redman - Pres.

ABSTRACTS OF TITLE

TITLE INSURANCE

C of C Bldg.....108

Auburn Abstract Co Inc C Of C Bldg.....108

DeKALB ABSTRACT & TITLE CO

ABSTRACT SERVICE

TITLE INSURANCE

William H. Husselman, Pres.

State Bank Bldg.....47

Knapp Abstract Ofc Insurance Bldg.....204

Accountants

AUBURN BOOKKEEPING SERVICE

Complete Bookkeeping and Tax Service
Financial Statements - Payroll Service
Systems Installed or Revised
Notary Public
Orval M. Bair - Public Accountant

C of C Bldg.....386

Bair Orval M C Of C Bldg.....386

Adding & Calculating Machines Dlrs–New

NATIONAL ADDING MACHINES—
NATIONAL CASH REGISTER CO
2439 Fairfield Av Ft Wayne Ind Call
Long Distance Ft Wayne..Kenmore-6291

VICTOR ADDING AND PRINTING CALCULATING MACHINES—
BUSINESS SERVICE CO
107 N Main Kendallville Ind
Call Long Distance Kendallville.....3

Addressing

See also Letter Service
LeVay & Brinkman Inc 215 N Main.....1172

Adhesives

PEMCO ADHESIVES INC Township Rd.....2376

Advertising–Direct Mail

Modern Account System Co 803 Pearse Av.....352

Advertising Directory

BRAND NAME SERVICE

Your Trade Mark in the Yellow Pages of Telephone Directories across the nation identifies your authorized local dealers or service outlets.

"FOR INFORMATION CALL"

INDIANA BELL TELEPHONE CO INC
Call Collect And Ask For National
Trade Mark Service
105 S Meridian Indpls Ind
Call Long Distance Indpls.....ME 5-9811

INDIANA BELL TELEPHONE CO INC
127 West 8th..1
(See Advertisement This Classification)

Advertise here—It pays

QUICK AS A WINK . .

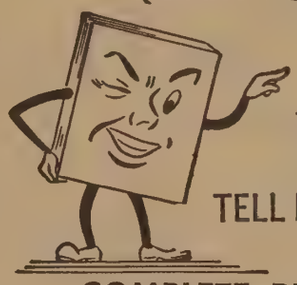

the
YELLOW PAGES
TELL PEOPLE WHERE TO BUY

COMPLETE REPRESENTATION OF YOUR BUSINESS IN THE CLASSIFIED TELEPHONE DIRECTORY OFFERS THESE FEATURES

- HIGHEST QUALITY CITY WIDE CIRCULATION
- OPENS YOUR DOOR TO CUSTOMERS WHO ARE READY TO BUY
- POINT OF PURCHASE IDENTIFICATION WITH BRAND NAME PRODUCTS
- EFFECTIVE TIE IN WITH ALL OTHER ADVERTISING

95 out of 100
PEOPLE ARE USERS OF THE YELLOW PAGES
WHEN THEY ARE
READY TO BUY

INDIANA BELL TELEPHONE CO., INC.

FOR INFORMATION CALL

127 W. 8th 1

UBURN AIRPORT

AIR TAXI

Cessna Sales and Service

- Assists You In Meeting Air Lines
- Serves Airports Not Served By Airlines
- Operates On Your Schedule
- Pilots Are Licensed and Experienced

STUDENT INSTRUCTION

CALL **1935** CALL

ASHLEY RD.

PROVIDE FOR TELEPHONES IN THE PLANS

PLANNING TO BUILD? Make sure your plans include built-in conduit to conceal telephone wiring. It costs little during construction to install telephone conduit (tubing or pipe) in the walls with convenient outlets in rooms where telephones may some day be needed.

For information about planned telephone facilities, call the Telephone Company and ask for

HOME TELEPHONE PLANNING SERVICE

A free advisory service to owners, builders, architects

INDIANA BELL TELEPHONE COMPANY
INCORPORATED

Advertising Specialties

Messenger Corp
Creators of Inspirational Advertising
E 7th 34

Air Compressors–Rental

BUTLER & BUTLER CONSTRUCTION CO
Full Line Of Air Tools
Plattner Rd Spencerville Ind
Call Long Distance Spencerville.....1

Air Conditioning Contractors

OLINGER FURNACE & SHEET METAL SHOP
1633 S Wayne rear..139-W

SHUGART REFRIGERATION SALES & SERV
405 W 20th..302

Airports

Auburn Airport Ashley Rd.....1935
(See Advertisement This Classification)

Ambulance Service

DILGARD & CLINE FUNERAL HOME

24 Hr. Service
Oxygen Equipped
Inhalator and Resuscitator

502 N Main.....138-M

GERIG FUNERAL HOME 368 W 7th.....824

Antiques–Dlrs

Auburn Used Furniture Store 215 E 9th.....374

Antiques Repairing & Restoring

MORNING STAR FURNITURE & CABINET SHOP

To make the things you have more lovely call

M. R. McCAMMON

160 Morning Star Rd.....1544

Peckhart's Upholstering Shop
See Our Ad Under Upholsterers
813 E 9th.....1224

Appraisers

KRUSE RUSSELL County Rd 31 S.....1565
Shaw Real Estate Agcy 120 W 8th.....834
WIBLE REAL ESTATE AGCY 219 E 7th....269-W

Asphalt & Asphalt Products

RIETH-RILEY CONSTRUCTION CO INC
CALL US FOR CONSTRUCTION OF FINE ASPHALT OR CONCRETE
- Streets • Roads
- Driveways and Parking Lots

All Types of Liquid Asphalt and Bituminous Mixes - Processed Crushed Gravel and Grated Lime Stone
Wolcottville Ind Call Long Distance & Ask for..Enterprise 4181
No Charge for Enterprise Calls

One of the biggest bargains in town—an *extension telephone* in your home. Costs only pennies a day!

Associations

See also Fraternal Organizations

Auburn Chamber Of Commerce C of C Bldg.....108
Y M C A N Main.....347

Attorneys

Atkinson & Sanders 110 W 8th.....126
Butler Phil 152½ E 7th.....91
Gratz Phyllis R Staman Bldg.....201
Grimm Howard S Jr 111 S Jackson.....952
Grimm Howard S Sr 111 S Jackson.....952
Husselman Wm H State Bank Bldg.....47
Mefford Donald T Insurance Bldg.....204
Stump & Butler 152½ E 7th.....91
Sunday Warren G Insurance Bldg.....1848
VanHorne Winslow C of C Bldg.....1102

Auctioneers

KRUSE RUSSELL County Rd 31 S.....1565
(See Advertisement This Classification)
MYERS ROSS 108 E 6th.....2260

Hoosier Night Rates are the biggest long distance bargain. Double your talking time at no extra charge on station-to-station calls *between any two Indiana telephones* from 9 P.M. to 4:30 A.M.

Auburn Motor Sales Co.

FORD

BRING YOUR FORD
BACK HOME FOR SERVICE

SALES and SERVICE
New and Used Cars
Complete Service On All Makes

CALL 130

24 Hr. Towing Service

E. 9th at Cedar

Automobile Agencies & Deal
—New Cars

Auburn Motor Sales Co 203 E 9th.....
(See Advertisement This Classification)
Bassett Motor Sales 405 S Cedar.....
BUICK AGENCY 219 N Main.....
CADILLAC SALES & SERVICE

"STANDARD OF THE WORLD"

"WHERE TO BUY IT"
HAYNES & POTTER MOTORS INC
S Wayne..1837

(Continued Next Page)

THE
AUBURN
CHAMBER of COMMERCE
IS INTERESTED IN
COMMUNITY DEVELOPMENT
AND THE WELFARE
OF OUR CITIZENS

TELEPHONE 108 TELEPHONE

C of C BLDG.

FOR A BETTER AUBURN
TOMORROW....
SUPPORT YOUR
CHAMBER OF COMMERCE
TODAY....

AUCTIONEERS

Real Estate - Appraisers
•
Farm and Home Personal Property
•
Business Close Outs

PHONE 1565 PHONE

RUSSELL KRUSE

COUNTY RD. 31 and 68

DODGE & DODGE DART

DODGE
POWER
GIANTS
TRUCKS

Sales and Service

24 HOUR
WRECKER SERVICE

Nights 799-2

GENERAL
REPAIR SERVICE

GOODYEAR TIRES
Vanderbuilt Tires
36 Month Unconditional Guarantee
Mobiloil
Pennzoil and Shell Oils

DAILEY Motor Sales

109 E. 5th

Automobile Agencies & Dealers –New Cars–(cont'd)

CHEVROLET AUTHORIZED SALES AND SERVICE

More people drive Chevrolets than any other car!
More value . . . that's why!

"WHERE TO BUY IT"

ROHM CHEVROLET INC 219 N Main.....93

D & M Motor Sales 1304 N Main.....1540
Dailey Motor Sales 109 E 5th.....1480
(See Advertisement This Classification)

FORD AUTHORIZED SALES & SERVICE

BRING YOUR
FORD
BACK HOME
FOR SERVICE

"WHERE TO BUY IT"

AUBURN MOTOR SALES CO 203 E 9th...130

HAYNES & POTTER MOTORS INC S Wayne...1837
(See Advertisement This Classification)
HOLBEN R L AUTO CO 215 E 7th.....55-W
(See Advertisement This Classification)

Is Your Business adequately represented in the Classified Telephone Directory?

R. L. HOLBEN AUTO CO.

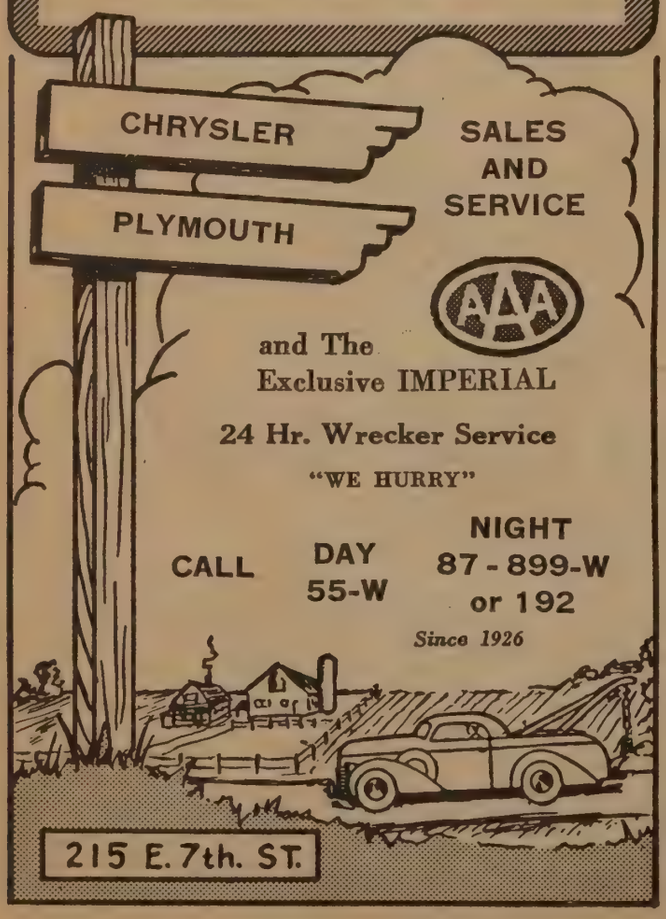

Lincoln-Rambler

Nothing Could Be Finer or Newer
- Complete Repair Service
- Genuine Lincoln-Mercury and Rambler Parts and Accessories
- "Safe Buy - Used Cars"

GLENN NICOLAI & CO.

1503 S. Wayne

CALL 1229

Mercury

Automobile Agencies & Dealers –New Cars–(cont'd)

LINCOLN CONTINENTAL

PROMPT COURTEOUS SALES AND SERVICE. FACTORY REGISTERED MECHANICS. LATEST EQUIPMENT.

"WHERE TO BUY THEM"

NICOLAI GLENN & CO 1503 S Wayne....1229

MERCURY SALES AND SERVICE

QUALITY HEADQUARTERS FOR SALES AND SERVICE - YOUR MERCURY DEALER.

"WHERE TO BUY THEM"

NICOLAI GLENN & CO 1503 S Wayne....1229

Nicolai Glenn & Co 1503 S Wayne.....1229
(See Advertisement This Classification)

OLDSMOBILE SALES & SERVICE

THERE'S A ROCKET TO FIT YOUR POCKET!

Quality Built! Quality Sold! Quality Serviced!

"WHERE TO CALL"

BASSETT MOTOR SALES 405 S Cedar.....69

PONTIAC SALES AND SERVICE

THE ONLY CAR WITH WIDE-TRACK WHEELS

PONTIAC!

"WHERE TO BUY THEM"

HAYNES & POTTER MOTORS INC S Wayne..1837

RAMBLER SALES AND SERVICE

RAMBLER 6 or V-8 • AMBASSADOR • METROPOLITAN

RAMBLER

"FOR INFORMATION CALL"

NICOLAI GLENN & CO 1503 S Wayne....1229

Rohm Chevrolet Inc 219 N Main.....93
(See Advertisement This Classification)

It saves time when you give the Long Distance operator the out-of-town number you want. In fact, your call can go through *twice as fast!*

Automobile Agencies & Deal –New Cars–(cont'd)

STUDEBAKER

—for your new dimension in motoring, The LARK

—for sports car fun for the family, The SILVER HAWK

"WHERE TO BUY THEM"

AUTHORIZED SALES & SERVICE

HAYNES & POTTER MOTORS INC S Wayne..1837

Buy the Easy Way—Use the Classified

ROHM CHEVROLET, INC.

AUTHORIZED SALES and SERVICE

SUPER CHEVROLET SERVICE

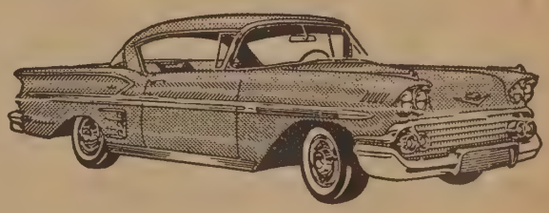

- WRECKER SERVICE
- BODY REPAIR
- PAINTING
- REFINISHING

Expert Mechanical Work
Nights Call 2462 or 706-2

Call **93** Call

219 NO. MAIN

HAYNES & POTTER MOTORS, INC.

Authorized
SALES and SERVICE

PONTIAC - CADILLAC
STUDEBAKER LARK - GMC TRUCKS

- Motor Rebuilding
- Body Repairing

Call **1837**

- Visualiner Wheel Alignment

HWY. 427 S. WAYNE AUBURN

OK
USED CARS

CHEVROLET

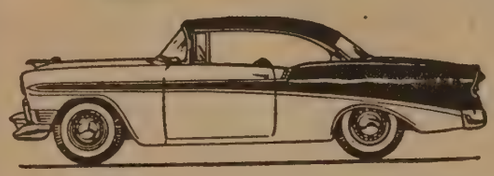

LIBERAL ALLOWANCE
ON YOUR USED CARS

ROHM
CHEVROLET, INC.

USED CAR LOT
1208
S. WAYNE

NEW CARS
93
219 S. MAIN

BLUE'S
AUTO BODY SERVICE

L. P. BLUE, Prop.

Call
720
If No Answer Call 669

COMPLETE AUTOMOBILE
BODY and FENDER
REPAIRING and REBUILDING
AUTO GLASS INSTALLED
INSURANCE JOBS A SPECIALTY

AUTO
REFINISHING

EXPERT COLOR MATCHING
We Use Original Finishes
Free Estimates
600 W. 15th

Automobile Agencies & Dealers –Used Cars

Auburn-Cord-Duesenberg Co 1600 S Wayne.....113

AUBURN MOTOR SALES CO

A-1 USED CARS and TRUCKS
Fully Guaranteed - All Makes
Authorized Ford Dealer

N. Main at Madison
1304 N Main.....1540

Burgoyne Motors 1415 N Main.....999
Dailey Motor Sales 1415 N Main.....334
HOLBEN R L AUTO CO 215 E 7th.....55-W

OK USED CARS

Sold Only By
AUTHORIZED CHEVROLET
DEALERS
OK Used Cars and Trucks
Warranted in Writing

"WHERE TO BUY THEM"

ROHM CHEVROLET INC 219 N Main.....93

Rohm Chevrolet Inc 219 N Main.....93
(See Advertisement This Classification)
Rohm Chevrolet Used Car Lot S Wayne.....1208

Automobile Body Repairing

Blue's Auto Body Service 600 W 15th.....720
(See Advertisement This Classification)
HOLBEN R L AUTO CO 215 E 7th.....55-W

Automobile Electrical Service

Brownies Gulf Serv Sta 701 W 7th.....1881
Mac's Shell Serv Sta 1707 S Wayne.....1876

Automobile License Bureaus & Agencies

Auburn Auto License Bur Court House.....15

Automobile Mufflers

Mac's Shell Serv Sta 1707 S Wayne.....1876

Automobile Painting

Blue's Auto Body Service
Acme DuPont Martin Senour Finishes
600 W 15th.....720

Buy the Easy Way—Use the Classified

You'll Save
time and steps
by using these
YELLOW PAGES

Automobile Parts & Supplies –New–Retail

Gamble Store 152 E 7th.....1625
MOORE'S STORE 209 N Main.....1178
Western Auto Associated Store 120 E 7th.....187

Automobile Parts & Supplies–Used –Retail

AUBURN JUNK & PAPER CO
Highest Prices Paid For Automobiles
S Wayne 367-W
Penland Auto Parts St Johns Rd.....1854-2
(See Advertisement This Classification)

Automobile Parts & Supplies –Whol & Mfrs

ALLISON CORP Waterloo Rd.....301
(See Advertisement This Classification)
AUBURN AUTOMOTIVE SUPPLY INC
1813 S Wayne..1090
Auburn-Cord-Duesenberg Co 1600 S Wayne.....113
Midwest Machine Co Inc Township Rd.....2040
Monteith Bros Inc
Wholesale Only
S Hazel 889
Warner Automotive Div Borg-Warner Corp
S Wayne...500

Automobile Repairing & Service

Al's Garage 501 S Main.....1891

AUBURN MOTOR SALES CO

Authorized Ford Dealer

24 HR. TOWING SERVICE

Repairing on All Make Cars

203 E 9th.....130

CHEVROLET AUTHORIZED SERVICE

Prompt efficient service by Chevrolet trained mechanics to keep your car in top operating condition!

SUPER CHEVROLET SERVICE

"FOR SERVICE CALL"
ROHM CHEVROLET INC 219 N Main.....93

DAILEY MOTOR SALES 109 E 5th.....1480
FORD AUTHORIZED SALES & SERVICE—
AUBURN MOTOR SALES CO 203 E 9th...130

Hess Motor Serv 407 Ensley Av.....830
HOWE'S 66 SERV STA S Wayne.....1869
Mac's Shell Serv Sta 1707 S Wayne.....1876
McCollough's Automotive Serv 114 E 6th.....1787
NICOLAI GLENN & CO 1503 S Wayne.....1229
ROHM CHEVROLET INC 219 N Main.....93

SMITH & MOORE SERVICE
WE'RE TRAINED and EQUIPPED
TO DO THE JOB RIGHT!
Tune Up and Brake Service
Mufflers and Tailpipes
All Popular Makes and Models In Stock
Gaskets - Electrical Equipment
7 A.M. - 9 P.M. Weekdays
8 A.M. - 6:30 P.M. Sundays
309 N Main.....155

Smith & Moore Service 309 N Main.....155
Weinert Specialized Serv 1712 S Wayne.....65

PENLAND AUTO PARTS
New - Used - Rebuilt
24 HOUR WRECKER SERVICE

Everything IN AUTO PARTS

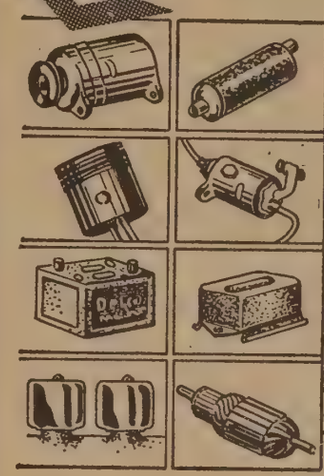

Highest Prices Paid for Wrecks and Junks

Open 6 Days
8 A.M. to 10 P. M.

Phone
1854-2

St. Johns Rd. — (2 Mi. from Auburn)

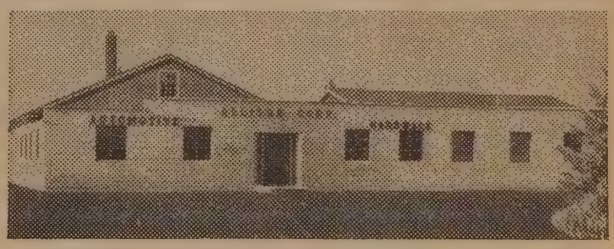

AUTOMOTIVE MACHINE SHOP
ORIGINAL EQUIPMENT
AUTO PARTS
Crank Shaft Grinding
and General Machine Work
WHOLESALE

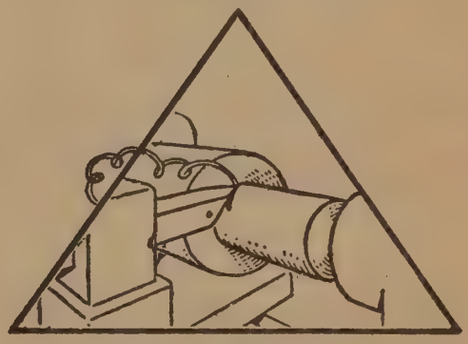

CALL **301** CALL

ALLISON
CORP.
WATERLOO ROAD

Seat Covers

- Custom Interiors
- Truck Seats Repaired and Replaced

Convertible Tops

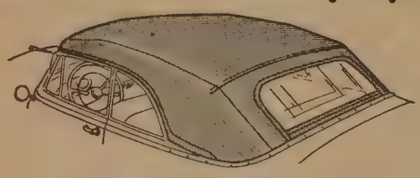

- Convertible Tops Repaired
- Canvas Boat Covers Made

Call Long Distance Kendallville, Ind.

1735

Insurance Estimates Fire Jobs Our Specialty

KENDALLVILLE SEAT COVER CENTER

120 E. MITCHELL KENDALLVILLE, IND.

Automobile Seat Covers

Kendallville Seat Cover Center
120 E Mitchell Kendallville Ind
Call Long Distance Kendallville..1735
(See Advertisement This Classification)

Automobile Tops

Kendallville Seat Cover Center
120 E Mitchell Kendallville Ind
Call Long Distance Kendallville..1735

Automobile Towing

Mac's Shell Serv Sta 1707 S Wayne.....1876

Automobile Transmissions

HOWE'S 66 SERV STA S Wayne.....1869

Automobile Washing & Polishing

FREEMAN CITIES SERV 509 S Main.....1963

HOODELMIER'S TEXACO SERV STA

WASHMOBILE AUTOMATIC
The Modern Way
A NEW SERVICE TO OUR CUSTOMERS

1338 S Jackson.....1968

Mac's Shell Serv Sta 1707 S Wayne.....1876

Automobile Wrecker Service

Auburn Motor Sales Co 203 E 9th.....130
Dailey Motor Sales 109 E 5th.....1480
(See Advertisement This Classification)
HOLBEN R L AUTO CO 215 E 7th.....55-W
(See Advertisement This Classification)
Penland Auto Parts St Johns Rd.....1854-2
ROHM CHEVROLET INC 219 N Main.....93

24 HR. WRECKER SERVICE

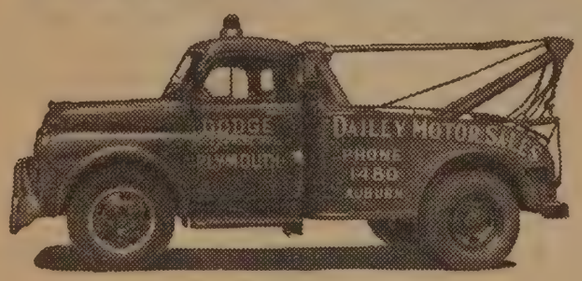

DIAL 1480 DIAL

Nights 799-2

Complete Motor Service

DODGE & DODGE DART
Sales and Service

DAILEY Motor Sales

109 E. 5th

24 HOUR

24 HOUR WRECKER SERVICE

AAA Call DAY 55-W NIGHT 87 - 899-W or 192

"WE HURRY"

R. L. HOLBEN AUTO CO.

215 E. 7th St.

Awnings

BROWN SUPPLY CO

We Feature
HASTINGS ALUMINUM AWNINGS
VERTICAL - HORIZONTAL
SIDING
Free Estimates
1308 Pearl 456

Myers Don F
See Our Ad Under Storm Sash
312 N Division.....2155

SELLERS HAROLD G

AWNINGS
● Fiberglass ● Aluminum ● Canvas
ALUMINUM COMBINATION
WINDOWS and DOORS
● VENETIAN BLINDS
Easy Terms - Free Estimates
Call Collect
316 S Summitt Kendallville Ind
Call Long Distance Kendallville..1341

Baby Chicks–See Hatcheries–Poultry

Baby Shops

See Children's & Infants' Wear

Bakers–Pies

STRAUSS PIES 211 E 9th.....132
If no ans call.....2172

Bakers–Rtl

Fetzer's Bakery 208 N Main.....82

Banks

Auburn State Bank 101 N Main.....57
CITY NATIONAL BANK OF AUBURN THE S Main..7

Barbers

Glass Barber Shop 1328 S Main.....771
Phillips Joe 219 E 7th.....1856

Batteries–Retail

Mac's Shell Serv Sta 1707 S Wayne.....1876

Beauty Shops

Abbott's Beauty Shop State Rd 427 S.....1005-1
Auburn Beauty Shoppe 308 S Jackson.....310
BEAUTY BAR 110 E 3rd.....548
Beverly Jean Beauty Salon 101 N Cedar.....2176
(See Advertisement This Classification)
BON TON BEAUTY SHOPPE 608 N VanBuren..330
Bowser Beauty Shoppe 508 N Main.....776
CIRCLE SALON 417 W 20th.....1712
(See Advertisement This Classification)
DeLoris Beauty Shoppe 908 S Main.....308
Donna Beauty Shop 215 W 17th.....261
GEORGIA'S BEAUTY SALON 612 S Phillip....251
Glass Slipper Salon The 342 W 2nd.....435
(See Advertisement This Classification)

(Continued Next Page)

Yellow Page advertising is seen by people *when they are ready to buy.* Make sure that your business is adequately represented.

BEVERLY JEAN
Beauty
SALON

Convenient Uptown Location
LATEST HAIR STYLING
TINTING — PERMANENTS
Evenings By Appointment
Member Of National and Indiana Hairdressers and Cosmetologists Assn., Inc.
ALL WORK GUARANTEED
101 N. CEDAR
Phone 2176
If No Answer Call 2370

PERSONALIZED STYLING
HEATLESS DRYERS
CIRCLE SALON
PHONE 1712
417 W. 20th
CONVENIENT PARKING

TROAS ICE
Owner & Stylist

TINTING
HAIR CUTTING
PERMANENTS

..YOUR KEY TO BEAUTY

AIR CONDITIONED
MODERN EQUIPMENT

Open Daily
Except Sun.

Evenings By
Appointment

Convenient
Parking

CALL
435

342 W.
2nd ST.

Beauty Shops–(cont'd)

JENNY LEE BEAUTY SHOP 340 W 7th.....102
Lu Ann's Fashions & Trends Beauty Salon
418 S Main..369
(See Advertisement This Classification)

MICKIE'S BEAUTY SHOP

PERSONALIZED BEAUTY
SERVICE
PERMANENT WAVING
TINTING - CUTTING
MANICURES

707 S Main.....156

Mickie's Beauty Shop 707 S Main.....156
PIN CURL THE 214 N Union.....1345
REDWOOD SALON 111 W 11th.....1141
(See Advertisement This Classification)
Trovinger's Beauty Salon 202 N Main.....1466

Beer & Ale–Dlrs

Sixth Street Liquor Store 105 E 6th.....1170-W
Tenth Street Liquor Store 118 E 10th.....2084

Beer & Ale–Distributors

DeKalb Distributing Co Inc
Budweiser, Wiedemann's, Old Crown,
Drewrys, Millers, Falstaff, Alps, Goebel
S Ind Av.....50

Beverages–Non-Alcoholic–Whol

Seven-Up Bottling Co 428 W Mich Av.....325

It's a good idea to jot down numbers frequently called.

The Exquisite Styling
of Redwood Salon
personalized hair styling by
AMELIA V. MYERS
Specializing . . . .
CUTTING - FACIALS - COLORING
STYLING and MANICURES
ALL PERMANENTS GUARANTEED
Visit Our New Slenderizing and
Facial Room
CALL 1141 CALL
"SPECIAL CHILDREN'S PRICES"

REDWOOD SALON
9 to 5 Daily - Evenings
By Appt. Sat. 2 P.M.
111 WEST ELEVENTH

LuANN'S
Fashions & Trends

Gifts
Lingerie

Call
369

"Latest Trends In Hair Styling"
All Hairdressers Expertly Trained

MR. CHARLES, Stylist

Open Fri. Evening

418 S. MAIN ST.

Boat Dlrs

Harrington Boat Co Clear Lake Fremont Ind
Call Long Distance Fremont..2762
(See Advertisement This Classification)

Boiler Repairing

Lige Warming & Ventilating Co 503 S Ind Av...585

Bonds–Surety & Fidelity

DICKMEYER E H

LISTED & UNLISTED
STOCKS and BONDS
MUNICIPAL BONDS A
SPECIALTY

403 Dime Bank Bldg Ft Wayne Ind
Call Long Distance Ft Wayne..Eastbrook 2733

Klink V C Ins Agcy C of C Bldg.....886

Bookkeeping Service

Auburn Bookkeeping Serv C of C Bldg.....386

Bowling

Auburn Recreation Center
Open Bowling-Mornings-Afternoons-Weekends
Sprott 1893

Brake Service

Brownies Gulf Serv Sta 701 W 7th.....1881
HOLBEN R L AUTO CO 215 E 7th.....55-W
Mac's Shell Serv Sta 1707 S Wayne.....1876

Brick–Common, Face, Etc.

AUBURN CONCRETE PRODUCTS CO
S Ind Av..1464
DELAGRANGE NOAH L TRUCKING CO
Cuba Rd Spencerville Ind
Call Long Distance Spencerville..34-F-4

Building & Loan Associations

See Savings & Loan Associations

Building Materials–New

Auburn Concrete Products Co S Ind Av.....1464
(See Advertisement This Classification)
CITIZENS LUMBER CO INC
See Our Ad Under Lumber Companies
415 W 5th.....150
DeKalb Co Farm Bur Co-Op Assn Inc
See Our Ad Under Lumber Companies
N Ind Av.....22
DELAGRANGE NOAH L TRUCKING CO
Cuba Rd Spencerville Ind
Call Long Distance Spencerville..34-F-4

Buildings–Prefabricated

KAIN R W INC 2626 Jefferds Av Ft Wayne Ind
Call Long Distance Ft Wayne..Anthony-3329
(See Advertisement This Classification)

Bus Lines

Short Way Bus Lines 102 N Main.....44

Cabinet Makers

Cox Cabinet Shop
See Ad Under Cabinets Retail
712 Lakeshore Av.....1700

Cabinet Tops

Cox Cabinet Shop
See Ad Under Cabinets Retail
712 Lakeshore Av.....1700

BOATS AND MOTORS
COMPLETE MARINE SERVICE

• CHRIS CRAFT
• LYMAN
• CENTURY
• ALUMA-CRAFT
• GLASTRON
• DUMPHY

Johnson
JOHNSON MOTORS, WAUKEGAN, ILL.
SEA HORSE OUTBOARD MOTORS
HARRINGTON BOAT CO.
Lake Shore Marine Div. Lake James
Call Long Distance Angola...718
Clear Lake
Call Long Distance Fremont... 2762

BUILD
WITH CONCRETE BLOCKS
LIME STONE and SAND STONE
• LIGHT WEIGHT BLOCKS
• STEEL and ALUMINUM WINDOWS
• WATERPROOFING
• STEEL PRODUCTS
• CEMENT and MORTAR
• PEERLESS CEMENT PAINT
RAYNOR OVERHEAD DOORS
AUBURN
CONCRETE PRODUCTS CO.
SOUTH INDIANA AVE. CALL 1464 CALL

BUTLER BUILDINGS

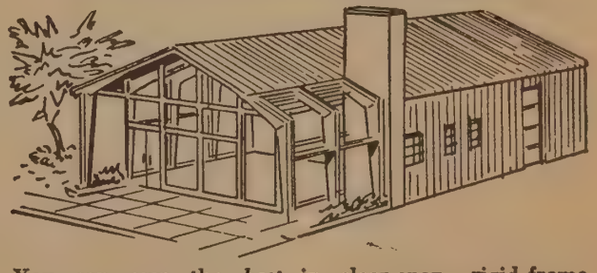

You can own the *best* in clear-span, rigid-frame steel buildings at no price premiums. *Buy Butler.*
Call or see us before you build.
Call Long Distance Ft. Wayne Anthony 3329
BUTLER
R. W. KAIN INC.
2626 Jefferds

Cabinets–Rtl

Cox Cabinet Shop 712 Lakeshore Av.....1700
(See Advertisement This Classification)

Calendars

Messenger Corp
Creators of Inspirational Advertising
E 7th 34

Camping Equipment

ROOT'S CAMP-N-TRAIL SITE
"Headquarters For Camping Supplies"
SALES - RENTALS
• "HEILITE" Camp Trailers
(Sleeps 5 - Sets Up in 60 Seconds)
TENTS - TRAIL PACKET DRIED FOODS
Stoves - Lanterns - Compasses - Knives - Axes
Hours: Spring & Summer Till 9 P.M.
Sun.: 1 P.M. To 6 P.M.
6844 Leo Rd Ft Wayne Ind Call Long
Distance Ft Wayne..Trinity 0030

Carburetors

WEINERT SPECIALIZED SERV 1712 S Wayne..65

Carpenters

Brown James E Ed Concord Rd.....1484-2

Carpet Layers

WEST RALPH 1002 S Cedar.....1283

There's a new look these days in extension 'phones. They're now available in a variety of modern decorator colors.

KITCHENS

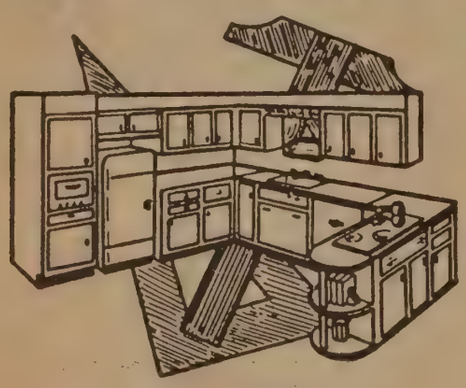

CUSTOM BUILT OF
SELECT HARDWOODS
NATURAL and TONE FINISHES
Designed and Built To Your Needs
GE TEXTOLITE COUNTER TOPS
Free Estimates - Convenient Terms
Guaranteed Workmanship

Call

1700

If No Ans. Call 245

COX CABINET
SHOP
712 LAKE SHORE AV.

Carpet (Rug) Cleaners

Curtesy Rug & Upholstery Cleaners 361 W 15th.1945

CUSTOM CLEANERS
CARPETS - RUGS - FURNITURE
Cleaned In Your Home or
Our Plant
Moth Proofing - 5 Yr. Guarantee
Dry Cleaning & Laundry
Box 155 Ashley Ind
Call Long Distance..Ashley 10

Cash Registers–New

NATIONAL CASH REGISTERS—
NATIONAL CASH REGISTER CO
2439 Fairfield Av Ft Wayne Ind Call
Long Distance Ft Wayne..Kenmore-6291

Caterers

NIGHT LIGHT RESTAURANT & COCKTAIL LOUNGE
See Our Ad Under Restaurants
S Wayne 1839

Cement Dealers

Citizens Lumber Co Inc 415 W 5th.....150

Cement Products–See Concrete Products

Chambers of Commerce–See Associations

Children's & Infants' Wear–Rtl

KIDDIE SHOP THE
DISTINCTIVE INFANTS' and
CHILDREN'S WEAR
Nitey Nite Pajamas
Health-Tex and Mrs. Day's Shoes
Danny Dare - Debbie Dare
Carters Knit Wear
213 E 7th.....32

Kiddie Shop The 213 E 7th.....32

LAD & LASSIE SHOP
DEVOTED EXCLUSIVELY TO
BOYS and GIRLS
Sizes: Infant Through 14
Complete Line of Nationally
Advertised Clothes For Children
1325 S Main.....151

Lad & Lassie Shop 1325 S Main.....151

Chiropodists–See Podiatrists

Chiropractors (D.C.)

MILLER E W 216 S McClellan.....299
Trader W B W 8th.....390

City Offices

See Governmental Offices–City

Now . . . enjoy all the wonderful convenience of extension telephones *plus* smart new color in your home. Telephones now come in a variety of modern decorator colors.

Cleaners

LEEVER QUALITY CLEANERS E 10th.....1035
PREDMORE'S CLEANERS & HAT BLOCKING 327 North..658
SEBRING'S CLEANERS 1323 S Cedar.....182
(See Advertisement This Classification)

Clothing–Children's & Infants'

See Children's & Infants' Wear

Clubs

Auburn Country Club N Main.....1898

Clutches

Dana Corp Auburn Div Brandon.....960

Coal & Coke Dlrs–Rtl

AUBURN GRAIN CO S Cedar.....362
(See Advertisement This Classification)
BLUE BEACON COAL—
HOODELMIER'S COAL 120 Ensley Av....207

DeKalb Co Farm Bur Co-op Assn Inc N Indiana Av..22
GENGNAGEL COAL CO 438 W 7th.....606
(See Advertisement This Classification)
Hoodelmier's Coal 120 Ensley Av.....207
(See Advertisement This Classification)

(Continued Next Page)

A majority of calls to "Information" are for numbers correctly listed in the directory. Please look in the telephone book *first.*

If Your Clothes Are Not Becoming To You
They Should Be Coming To . . .

SEBRING'S CLEANERS

MEMBER, NORTHEASTERN
INDIANA DRY CLEANERS ASS'N.

DRY CLEANING
CALL 182

Highest Quality Cleaning

Also . . .

Pressing While You Wait
Specializing In Prompt Service
Pick-Up and Delivery

1323 S. CEDAR

GENGNAGEL COAL CO.

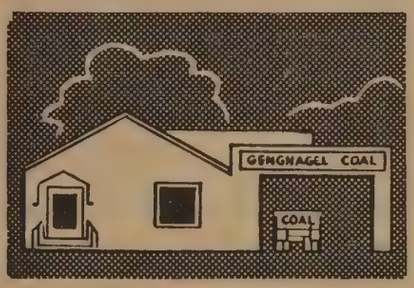

Established in 1925

POCAHONTAS LITTLE CHIEF STOKER

GREAT HEART Super-Stoker COAL

SATISFACTION GUARANTEED
WEST VIRGINIA and KY.
LUMP and EGG

CALL
606

438 WEST 7th

AUBURN GRAIN CO.

COAL

Premium Pocahontas
Olga Stoker
Patsy Block
Patsy Stoker

Call **362**

Good Coal — Properly Delivered
GRAIN — FEED — SEED — COAL
GRINDING SERVICE

SOUTH CEDAR

Corner of S. Cedar & Ensley Ave.

HOODELMIER'S
Est. 1917
COAL
Quality and Service
Call
OFFICE 207
"Check on Our Call System!"
120 ENSLEY AV.
RES. 414
Quality and Service

BUILD
WITH
CONCRETE BLOCKS
LIGHT WEIGHT BLOCKS
That last a lifetime
LIME STONE and SAND STONE
CALL 1464 CALL
- STEEL and ALUMINUM WINDOWS
- WATERPROOFING
- STEEL PRODUCTS
- CEMENT and MORTAR
- PEERLESS CEMENT PAINT

RAYNOR OVERHEAD DOORS
AUBURN
CONCRETE PRODUCTS CO.
Brand & Wade, Props.
South Indiana Ave.

Coal & Coke Dlrs–Rtl–(cont'd)

OLGA COAL

Clean
in the Bin
Clean
in the Firebox
Smokeless - Dustless
Quick-Starting - Long-Burning
Economical
Saves Work - Time - Money

"WHERE TO BUY IT"

AUBURN GRAIN CO S Cedar.....362

PHOENIX STOKER COAL

PHOENIX
IS MANUFACTURED
TO FIT YOUR STOKER

"WHERE TO CALL"

HOODELMIER'S COAL 120 Ensley Av.....207

Cocktail Lounges

NIGHT LIGHT RESTAURANT & COCKTAIL LOUNGE
See Our Ad Under Night Clubs
S Wayne 1839

Collection Agencies

DeKALB CO CREDIT BUR 101½ W 7th.....289

Concrete Blocks & Shapes

Auburn Concrete Products Co S Ind Av.....1464
(See Advertisement This Classification)

Concrete Construction Materials

Yoder N E Construction Co Inc S Union.....98

Concrete Products

Auburn Concrete Products Co S Ind Av.....1464

Now . . . enjoy all the wonderful convenience of extension telephones *plus* smart new color in your home. Telephones now come in a variety of modern decorator colors.

Extra Listings! Other members of your household can be listed on your number in the telephone book at small cost. This makes it easy for their friends and business associates to reach them by phone. Call our Business Office for details.

Concrete–Ready Mixed

Supreme Transit Mix Inc Waterloo Ind
Call Long Distance and ask for..Enterprise-5196
No charge for Enterprise calls
(See Advertisement This Classification)
YODER N E CONSTRUCTION CO INC S Union.98
(See Advertisement This Classification)

Confectioners–Retail

Reuter's Restaurant 129 W 8th.....1892
Sweet Shop The 102 N Main.....44

Contact Lenses

Grueter M R 105 W 7th.....1308
Longden F J 108 W 7th.....1101

Contractors–Alteration

BROWN JAMES E ED Concord Rd.....1484-2
Brown Supply Co 1308 Pearl.....456
PETTIGREW BUILDERS INC
ROOM ADDITIONS
Aluminum Railings - Siding - Roofing
All Types of Cement Work
5 Yr. F.H.A. Financing - No Down Payment
(Call Collect)
4740 Industrial Rd Ft Wayne Ind Call Long Distance Ft Wayne..Trinity 0437

Contractors–Building

BUTLER & BUTLER CONSTRUCTION CO
Plattner Rd Spencerville Ind
Call Long Distance Spencerville..1
(See Advertisement This Classification)

(Continued Next Page)

SUPREME TRANSIT MIX, INC.
READY MIXED CONCRETE

"YOU CALL WE HAUL"
BETTER GRADE CONCRETE
FOR ANY BUILDING PURPOSE
FORM RENTAL

• RADIO DISPATCHED •

Call Long Distance and Ask For
ENTERPRISE 5196
No Charge For Enterprise Calls
Serving DeKalb County
LOCATED AUBURN-ASHLEY RD. ON
U.S. HWY. 6
WATERLOO, IND.

BUTLER & BUTLER
CONSTRUCTION CO.

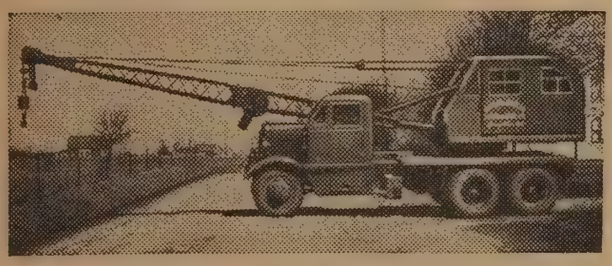

- GENERAL CONTRACTOR
- EXCAVATING
- STEEL ERECTION
- CONCRETE WORK OF ALL TYPES
- GUNITING
- DEMOLITION

FREE ESTIMATES
ALL WORK GUARANTEED
AIR COMPRESSOR RENTAL
CALL COLLECT
CALL LONG DISTANCE
SPENCERVILLE - - - 1
PLATTNER RD. SPENCERVILLE, IND.

READY MIXED CONCRETE

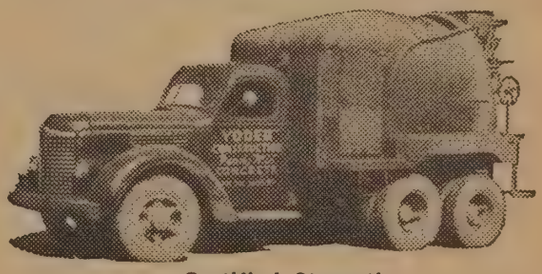

Certified Strength
WE DELIVER
Any Amount - Any Place
Form Rentals

CALL 98 CALL

PLANT - South Union Street
OFFICE - East 19th Street

READY MIX
CONCRETE

N.E. YODER CONSTRUCTION CO., INC.
General Contractor

Contractors–Building–(cont'd)

INDIANA BELL TELEPHONE CO INC

HOME TELEPHONE PLANNING SERVICE

Make sure that the plans for your new home include built-in facilities to conceal telephone wiring. For free advisory service call the Telephone Company and ask for

"Home Telephone Planning Service"

127 W 8th.....1

Lange Construction Co Morning Star Rd.....1534
(See Advertisement This Classification)

POTTS PETER

New Construction and Remodeling
Residential and Commercial
Rooms Added - Store Fronts
Concrete and Masonry Work

Free Estimates — Fully Insured

205 Iwo 1950

YODER N E CONSTRUCTION CO INC

GENERAL and CONCRETE CONSTRUCTION

Sidewalks - Curbs - Driveways
Form Rentals

Residential - Commercial - Industrial

S Union 98

Additional telephones in your home are now available in a variety of modern decorator colors.

Builders — Designers — Engineers

LANGE CONSTRUCTION CO.

Phone 1534

MORNING STAR ROAD

BACKHOE TRENCH and DITCH DIGGING SERVICE

DIAL 281

- Gas and Oil Lines
- Underground Cable
- Septic Tanks
- Farm Improvements
- Foundations - Sewer Lines
- Drainage Tile - Water Mains

RICHARD ORT

COUNTY RD. 23 S.

Contractors–Concrete

Potts Peter
Residential-Sidewalks-Floors-Basements-Driveways
205 Iwo 1950

RIETH-RILEY CONSTRUCTION CO INC

- SIDEWALKS
- CURBS
- STREETS
- ALLEYS

Quality Materials and Workmanship

Wolcottville Ind Call Long Distance
& Ask for..Enterprise 4181
No Charge for Enterprise Calls

Contractors–Ditching

Ort Richard
See Ad Under Contractors Excavating
County Rd 23 S.....281

Contractors' Equipment & Supplies

Clifford Farm Equipment S Van Buren.....1150

Contractors' Equipment & Supplies –Rental

BUTLER & BUTLER CONSTRUCTION CO
Plattner Rd Spencerville Ind
Call Long Distance Spencerville..1

Contractors–Excavating

BUTLER & BUTLER CONSTRUCTION CO
See My Ad Under Contractors Building
Plattner Rd Spencerville Ind
Call Long Distance Spencerville.....1

ORT RICHARD County Rd 23 S.....281
(See Advertisement This Classification)

Sanitary Landfill Inc S Wayne.....1792

SCOTT MARION EXCAVATING CO

Crane Work - Backhoe - Dragline
Sand & Gravel - Top & Fill Soil
Bulldozing - Tractor With Backhoe
Sewers - Waterlines - Footing
Ditching & Trenching

W 9th 512

Contractors–General

AKEY WM

Commercial - Residential
New Construction - Alteration
Garage and Cottages
Free Estimates
Insured For Your Protection

431 W 9th.....228

Akey Wm 431 W 9th.....228
Baker's Cabinet Shop Brick Rd.....1532
BROWN SUPPLY CO 1308 Pearl.....456

INDIANA BELL TELEPHONE CO INC

HOME TELEPHONE PLANNING SERVICE

Make sure that the plans for your new home include built-in facilities to conceal telephone wiring. For free advisory service call the Telephone Company and ask for

"Home Telephone Planning Service"

127 W 8th.....1

Lange Construction Co Morning Star Rd.....1534

Contractors–General–(cont'd)

YODER N E CONSTRUCTION CO INC

Complete Construction Service
RESIDENTIAL
INDUSTRIAL
COMMERCIAL

S Union 98

Contractors–Heating & Ventilating

LIGE WARMING & VENTILATING CO
503 S Ind Av..585

Contractors–Masonry

STEININGER WM State Rd 427 S.....1731
(See Advertisement This Classification)

Contractors–Paving

RIETH-RILEY CONSTRUCTION CO INC
Wolcottville Ind
Call Long Distance-Ask for.....Enterprise-4181
No charge for Enterprise calls
(See Advertisement This Classification)

Contractors–Sewer

Ort Richard County Rd 23 S.....281

County Offices

See Governmental Offices–County

Credit Reporting Agencies

DeKALB CO CREDIT BUREAU

- Credit Ratings
- Member, Association Credit Bureau of America
- Member, Association Credit Bureau of Indiana
- Member, Collection Service Division A.C.B. of A, of St. Louis

Hours Daily - 9: A.M. 'Til 5:00 P.M.
Sat. 9: A.M. 'Til 1:00 P.M.
101½ W 7th.....289

DeKalb Co Credit Bur 101½ W 7th.....289

You can do just that tonight . . . or any night. Talk *six* minutes for the price of *three* on Hoosier Night Rates! These rates apply to station-to-station calls *between any two Indiana telephones* from 9 P.M. to 4:30 A.M.

9 out of 10

local telephone users consult these YELLOW PAGES when they want to find where to buy a service or commodity.

MASONRY
Contractors

RESIDENTIAL - COMMERCIAL

- BRICK
- BLOCK WORK
- PLANTERS
- STONE
- VENEERING
- FIREPLACES

CALL
1731

"BILL"
STEININGER

14 Years Experience

STATE RD. 427 S.

SIGN OF PROGRESS

RIETH-RILEY
CONSTRUCTION CO., INC.

FOR ESTIMATE

CALL
Long Distance
No Charge
For Enterprise Calls
ENTERPRISE
4181

P. O. Box 218
WOLCOTTVILLE, IND.

GRADE A DAIRY PRODUCTS
OUR OWN ICE CREAM
"Taste the Difference"

Try Our Dairy-
Carry Thrift Plan

For Courteous Home Delivery... Call
160

AUBURN DAIRY
1617 SOUTH SPROTT

I'm Calling *Mid-west* Dairy FOR HOME DELIVERY
CALL 90-W CALL
If No Answer Call 2077 or 1923-J

"Your Friendly Dairy"
GRADE "A"
PASTEURIZED DAIRY PRODUCTS
MID-WEST DAIRY
Delivery Service
305 E. 1st

Dairies

AUBURN DAIRY 1617 S Sprott.....160
(See Advertisement This Classification)
MID-WEST DAIRY 305 E 1st.....90-W
(See Advertisement This Classification)

Dairy Equipment & Supplies

Meyers Dairy Service 834 E Maumee Angola Ind
Call Long Distance Angola..633
(See Advertisement This Classification)

Dancing Schools

Barbara's Dance School 800 S VanBuren.....329

Dead Animal Stock Removers

See Rendering Companies

Delivery Service

Auburn Taxi Co 513 E 9th.....333

Dentists

Duncan Frank A Jr 106 N Cedar.....48
Fox Ralph S Staman Bldg.....129
Hall E O C of C Bldg.....305-W
Henning Wm F 212 W 6th.....200
Lieb Richard D 215½ N Main.....442

Department Stores

See also Five Cents to One Dollar Stores
Boston Store 114 N Main.....106
Penney J C Co 115 N Main.....54

SCHAAB'S DEPARTMENT STORE
FREE DELIVERY
Store Hours:
Mon., Tues., Wed., Thurs. and Sat.
(9:00 A.M. to 5:30 P.M.)
Friday - - - - (9:00 A.M. to 9:00 P.M.)
127 S Main.....136

SPIEGEL CATALOG SHOPPING CENTER—
SPIEGEL CATALOG SHOPPING CENTER
Sales & Credit Department
132 W 7th.....2266

STERN CLOTHING CO 128 S Randolph
Garrett Ind Call Long Distance Garrett..FL 7-5161

Telephones in color are true designer accessories—to live with and enjoy as much as the beautiful furniture and fabrics they are made to complement.

DE LAVAL
Authorized Sales - Service - Installation
TROUBLE FREE MAGNETIC OPERATION
UNIFORM PULSATION - HIGHER PRODUCTION
LOWER COST - BULK COOLERS
HOT WATER HEATERS - MILKING STALLS
Trained Personnel - Terms Available
CALL LONG DISTANCE ANGOLA
633
MEYERS
DAIRY SERVICE
834 E. MAUMEE ANGOLA, IND.

Diaper Service

SANITARY DIAPER SERVICE
USE ONLY LABORATORY-TESTED DIAPERS
Antiseptic Processed for Protection Against Micro-Organism Growth
For Ordering Service or Information Reverse Charges
2046 S Lafayette Ft Wayne Ind
Call Long Distance Ft Wayne..Harrison 8072

Doctors

See Specific Headings, i.e., Chiropractors (D.C.), Dentists, Optometrists, Osteopathic Physicians –Drugless, Physicians & Surgeons (M.D.), Physicians & Surgeons–Osteopathic (D.O.), Podiatrists, Veterinarians, Etc.

Dog & Cat Foods

Auburn Hatchery 225 E 9th.....219

Doors–Over-Head Type

AUBURN CONCRETE PRODUCTS CO S Ind Av..1464

Draperies–Rtl

Schaab's Department Store 127 S Main.....136
Shook's 114 E 7th.....656

Dress Suit Rental

Stern Clothing Co
See Our Ad Men's Clothing & Furnishings Retail
128 S Randolph Garrett Ind
Call Long Distance Garrett.....FL 7-5161

Dresses–Children's & Infants'

See Children's & Infants' Wear

Driveway Contractors

RIETH-RILEY CONSTRUCTION CO INC
High Type Asphaltic Concrete
Wolcottville Ind
Call Long Distance and ask for...Enterprise-4181
No charge for Enterprise calls

Druggists–Rtl

ROMEISER DRUG STORE 103 S Main.....164
(See Advertisement This Classification)
WILDERMUTH DRUG STORE 111 N Main....181
(See Advertisement This Classification)

Dryers–Clothes

See Washing Machines, Dryers & Ironers

Duplicating Machines & Supplies

LeVAY & BRINKMAN INC
See Our Ad Office Supplies
215 N Main.....1172

Eggs–Whol

CORTLAND PRODUCE CO
EGG and POULTRY
FARM PICK UP SERVICE
"Our Specialty"
Don't Delay . . . Call Today
Your Satisfaction Is Our Success
Ashley Ind Call Long Distance Ashley.....3

SAVE TIME—Use the Classified Section

Electric Appliances–Major

See Specific Headings; such as, Refrigerators & Freezers; Washing Machines, Dryers & Ironers, Etc.

Electric Appliances–Small –Repairing

ALLEN ELECTRIC CO
See Our Ad Under Electric Contractors
119 E 9th.....5
Axtell Appliance Sales & Serv 704 N Union...955-R
JOHN'S ELECTRIC REPAIR 507 E Quincy
Garrett Ind Call Long Distance Garrett..FL 7-3501

Electric Appliances–Small–Retail

Oberlin Sales Inc 110 W 7th.....1537

WILDERMUTH
DRUG STORE
Serving Area Since 1944
Your Prescription Specialists
YOUR FAVORITE
Cosmetics
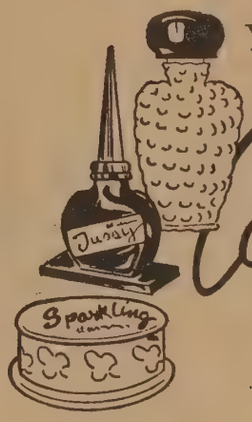

- REVLON
- FABERGE'
- MY SIN
- ARPEGE
- TUSSY
- DUBARRY

Complete
HUDNUT LINE
Walgreen Agency
Fountain Luncheonette
Complete Baby Department
One Day Film Service
CALL 181 CALL
111 NORTH MAIN

IN AUBURN IT'S
ROMEISER
DRUG STORE
Your Best Bet Is Call Your Drug Store First, If They Don't Have It They May Know Who Does
CALL 164
103 S. MAIN (Cor. Main and 7th)

ELECTRIC CONTRACTOR

COMPLETE ELECTRIC SERVICE
Residential — Commercial — Industrial
Rural and City
WIRING FOR ANY PURPOSE and ANY SIZE JOB
REPAIRING ON ALL LINES OF SMALL ELECTRIC APPLIANCES
FREE ESTIMATES - ALL WORK GUARANTEED
TOP GRADE MERCHANDISE USED IN ALL REPAIRING

CALL 5 CALL

ALLEN ELECTRIC CO.
119 EAST 9th

SALES - SERVICE - PARTS

ENGINES

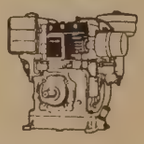

Briggs & Stratton
Clinton
Lauson
Wisconsin
Kohler
Power Products

— LAWN MOWERS —
Lawn-Boy — Toro — Bolens
— GARDEN TRACTORS —
Bolens — Yard-Boy
— SAWS —
Remington

Call 1066 *Call*

SHORTY'S
MOTOR SERVICE

328 W. 11th ST.

Electric Contractors

Allen Electric Co 119 E 9th.....5
(See Advertisement This Classification)

POTTS PETER

Wiring and Re-Wiring
Of New and Older Homes
Our Specialty
Complete Line of Lighting Fixtures
We Also Wire Ranges - Washers - Dryers Etc.
12 Years Experience
205 Iwo 1950

Electric Motors–Repairing

JOHN'S ELECTRIC REPAIR

REBUILDING - REWINDING
ALL SIZES - NEW & USED
PUMP and POWER TOOLS REPAIRED
507 E Quincy Garrett Ind
Call Long Distance Garrett..FL 7-3501

KENDALLVILLE ELECTRIC MOTOR SERV CO

REPAIRING - REWINDING
All Makes and Sizes
From 1/100 H.P. to 60 H.P.
Dealer For Delco - Franklin
Lincoln - Packard Motors
125 W High Kendallville Ind Call Long Distance Kendallville..1440

Electric Sweepers–See Vacuum Cleaners

Engines

BRIGGS & STRATTON GASOLINE ENGINES

FACTORY APPROVED
SALES-SERVICE
Easy starting — Extra Reliability
1 to 9 hp. For farm, home, and industry
NO. 1 IN THE WORLD
"FOR INFORMATION CALL"
SERVICE DEALERS
SHORTY'S MOTOR SERVICE 328 W 11th.1066

CLINTON GASOLINE ENGINES

Authorized Sales and Service
World's most complete line of air-cooled gasoline engines 2 to 10.3 hp.
Quick Starting, Dependable
"FOR SALES & SERVICE CALL"
SERVICE DISTRIBUTORS
ALLISON CORP Waterloo Rd.....301

DEAN COLTER INC

State Rd 3 North Kendallville Ind
Call Long Distance Kendallville..466

The number you want is most always listed in the directory. Please consult your telephone book *before* you call "Information."

Engines—(cont'd)

LAUSON-POWER PRODUCTS ENGINES

Quality 4- and 2-cycle gasoline engines. 1¾-to-6.3 HP. Quick-starting, lightweight, long-lasting, dependable. Franchised service. New Engines. Genuine parts. Factory-trained mechanics.

"FOR SERVICE CALL"

SERVICE DISTRIBUTORS

ALLISON CORP Waterloo Rd.....301

SERVICE STATIONS

SHORTY'S MOTOR SERVICE 328 W 11th.1066

Shorty's Motor Service 328 W 11th.....1066
(See Advertisement This Classification)

Exporters

Borg-Warner International Corp S Wayne.....191
Wiley Export Corp C of C Bldg.....968

Express Service

See also Transfer Companies
Railway Express Agencies Inc 209 E 9th.....78

Exterminating & Fumigating

ARAB TERMITE & PEST CONTROL

All work directed by ENTOMOLOGISTS & TERMITE ENGINEERS. 5 Yrs. & Lifetime Guarantee. Complete Pest Control - Business - Homes - Farms. FREE Inspection - NO OBLIGATION. All Workmen BONDED.

"FOR INFORMATION CALL"

ARAB TERMITE & PEST CONTROL INC
1417 Broadway Ft Wayne Ind
Call Long Distance
Ft Wayne .....E astbrook-4113

Eyes—Examining

See Optometrists, Also Physicians & Surgeons (M.D.)

Farm Equipment—Repairing

Clifford Farm Equipment S Van Buren.....1150
Fribley Implement Co State Rd 427 N.....1343
Shorty's Motor Service 328 W 11th.....1066

Farm Equipment—Rtl

ALLISON CORP

OLIVER FARM EQUIPMENT
- Parts • Repair Service
- Farm Supplies • Hardware
- Bulk Milk Tanks

Waterloo Rd 301

Call the thrifty way—call "station-to-station." Out-of-town family and friends are as close as your telephone! Have yourself a wonderful time with a long distance phone call. It's fun to phone!

Farm Equipment—Rtl—(cont'd)

FORD TRACTORS AND EQUIPMENT

Full Line of Gasoline, LP Gas, Diesel Tractors for Farm and Industrial Use. Loaders, Scoops, Blades, Dozers, Mounted Mowers, Rotary Cutters. Corn Pickers and Combines.

SALES — SERVICE

"FOR INFORMATION CALL"

AUTHORIZED DEALER

CLIFFORD FARM EQUIPMENT
S Van Buren..1150

Fribley Implement Co State Rd 427 N.....1343
(See Advertisement This Classification)

MASSEY-FERGUSON FARM EQUIPMENT

"World's most famous combines and the only tractors with the Ferguson System." Factory authorized service and genuine M-F parts.

"WHERE TO BUY THEM"

DEALER

McCOLLOUGH'S AUTOMOTIVE SERV
114 E 6th..1787

Rapp Equipment Co 219 E Quincy Garrett Ind
Call Long Distance Garrett..FL 7-4901
(See Advertisement This Classification)

Federal Offices

See Governmental Offices—U. S.

JOHN DEERE TRACTORS
& FARM EQUIPMENT

Genuine John Deere
Parts and Accessories

JOHN DEERE

Complete Diesel and Gasoline Engine Service By Factory Trained Mechanics - Free Demonstration Without Obligation - Machinery Rental

CALL 1343

M & W DYNAMOMETER SERVICE
2-WAY RADIO CONTROLLED
ALL SERVICES UNTIL NINE
EMERGENCY REPAIRS ANY TIME

FRIBLEY IMPLEMENT CO.
STATE RD. 427 NORTH

INTERNATIONAL HARVESTER
- TRACTORS • TRUCKS • EQUIP.
- BRILLION CULTMULCHER
- PORTER CABLE LAWN MOWERS and TRACTORS
- McCULLOCH CHAIN SAWS

SALES - SERVICE - PARTS
Call Long Distance Garrett, Ind.

FLeetwood 7-4901

RAPP EQUIPMENT CO.
219 E. QUINCY ST. GARRETT, IND.

Feed Dealers

Auburn Grain Co S Cedar.....362
(See Advertisement This Classification)
Auburn Hatchery 225 E 9th.....219
DeKALB CO FARM CO-OP ASSN INC N Ind Av..1437
Spencerville Elevator
Grain-Feed And Seed
Hopewell Rd Spencerville Ind
Call Long Distance Spencerville.....70

It saves time when you give the Long Distance operator the out-of-town number you want. In fact, your call can go through *twice as fast!*

AUBURN GRAIN CO.

FEEDS

Feed Consultants

Faster Gains With a Proper Feeding Program

Ask Us

MASTER MIX FEEDS

Call 362

GRAIN — FEED — SEED — COAL

GRINDING SERVICE

SOUTH CEDAR

CORNER OF S. CEDAR & ENSLEY AVE.

CALL BY NUMBER FOR SPEED . . .

If there's an out-of-town number you don't have, be sure to add it to your list when the long distance operator gives it to you.

Feed Grinding Service

AUBURN GRAIN CO

FAST - EFFICIENT
FEED GRINDING and MIXING
SEPARATE DRIVEWAY and PITS
FOR GRINDING

S Ceder 362

Feed—Whol & Mfrs

Hoham & Co S Wayne.....611

Fences—Dlrs

ACCO PAGE FENCE—
OLD FORT SUPPLY CO INC
709 Clay Fort Wayne Ind
Call Long Distance
Fort Wayne Anthony-6425

DEKALB CO FARM BUR CO-OP ASSN INC N Indiana Av..22

Fertilizers

AUBURN GRAIN CO S Cedar.....362
AUBURN TANKAGE CO
See Our Ad Under Rendering Co's
Auburn Jct 180-W
DeKALB CO FARM BUR CO-OP ASSN INC N Ind Av..1437

RICH NITROGEN & LIQUID FERTILIZER CO

Manufacturers of Liquid Fertilizer
Distributors of
AGRICULTURAL AMMONIA
MOREA LIQUID FEED
D. L. Rich - Mgr.
Woodburn Ind
Call Long Distance Woodburn..2-2531

Filling Stations

See Gasoline Service Stations

Financing

See also Loans
Franklin Finance Co 122 N Main.....709

Fire Department

See Governmental Offices—City

Fireplace Builders

STEININGER WM State Rd 427 S.....1731

Fishing Tackle—Whol & Mfrs

Agar Bug Co 1309 S Hazel.....1724

Five Cents to One Dollar Stores

See also Department Stores
National 5 & 10 Stores S Main.....335
Newberry J J Co 107 N Main.....6

Floor Machines—Renting

Feagler Decorating Serv 121 W 7th.....847

For the modern home—extension telephones in color are as useful as they are beautiful.

Florists–Retail

See Also Greenhouses

COUGILL'S GREENHOUSES 713 S Indiana Av..20
Dennis Florist 259 S Center.....1261
(See Advertisement This Classification)

TEN EYCK FLORISTS
Established 1899
Sixty Years of The Finest Floral Service To The Community
FLORAL TELEGRAPHING SERVICE
LOCAL DELIVERY
314 W 2nd.....111-W

Ten Eyck Florists 314 W 2nd.....111-W

Food Products

Garns Company 414 S Main.....176

Foundries–Brass, Bronze & Aluminum

Ball Brass & Aluminum Foundry Hazel.....819
Foley Pattern Co 502 W 11th.....149

Fraternal Organizations

See also Associations

American Legion Hall E 9th.....1883
Elks Club 311 E 9th.....1978
Masonic Temple 129½ W 8th.....1966
Moose Lodge 408 S Main.....1885

Freezers–Food Storage Units

See Refrigerators & Freezers

Frozen Food Locker Service

Auburn Locker Plant 103 S Union.....997
(See Advertisement This Classification)

Fruits–Rtl

Log Cabin Mkt
Fresh Fruits Vegetables In Season
S Wayne 1220

Funeral Directors

DILGARD & CLINE FUNERAL HOME
502 N Main..138-M

GERIG FUNERAL HOME
24 HOUR
AMBULANCE SERVICE
368 W 7th.....824

Gerig Funeral Home 368 W 7th.....824
Loy W H 203 N Main.....570-W

Fur Raw

Carnahan Ray F County Rd 68 E.....1011-4

Call "station-to-station." It's always smart to take advantage of the best bargain you can get. "Station" calls offer you just that. Service is faster, you save money, besides!

CALL
1261

A COMPLETE FLORAL SERVICE
FUNERAL SPRAYS
Floral Designs – Baskets
Potted Plants
Wedding Decorations – Corsages
Cut Flowers
Planters of All Kinds
Ornamental Plants

WE TELEGRAPH FLOWERS EVERYWHERE · TELEFLORA · TELEGRAPH DELIVERY SERVICE

World Wide Delivery

Free Delivery

259 S. CENTER

AUBURN LOCKER PLANT
— Savings For Your Home Freezer —
COMPLETE SERVICE
SLAUGHTERING — COOLING
CUTTING — WRAPPING
SHARP — FREEZING
CURING
Under New Management
BOB and VIRGINIA MAYFIELD
25 Years Experience
CALL 997 CALL
103 S. UNION

Authorized Dealers

for sales and service are easily found in these YELLOW PAGES.

COMPLETE HEATING SERVICE

VICTOR

QUALITY FURNACES SINCE 1890

Oil GAS

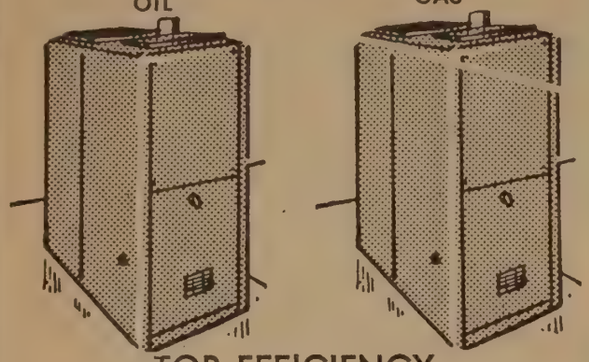

TOP EFFICIENCY
Complete Installation And Repairing Service

- 20 Year Warranty
- FHA Financing - Up To 36 Months To Pay

CALL 139-W CALL
OLINGER
FURNACE & SHEET METAL SHOP
JIM DRAGGOO, Owner
1633 S. WAYNE rear

FURNACES
GAS and OIL

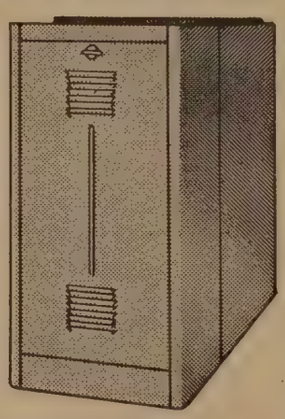

National U.S. Furnaces and Boilers
Bryant — Gordon
Conversion Gas Units

Industrial - Commercial - Residential
Cleaning and Repairing On All Makes

FREE ESTIMATES - ALL WORK GUARANTEED

L. WAITE WIDNEY
752
135 E. 9TH

Furnaces–Heating Dealers

HOLLAND FURNACES

Coal, Gas, Oil — gravity and automatic-installed and guaranteed by World's Largest Installers of Furnaces. Fifty Years Leadership in heating progress and satisfied customers. Generous trade-in allowance.

HOLLAND Heart of the Home

"WHERE TO BUY THEM"

HOLLAND FURNACE CO
524 E Pontiac Fort Wayne Ind Call Long Distance Fort Wayne..Harrison-2311

LIGE WARMING & VENTILATING CO
Complete Boiler Repair
503 S Ind Av.....585

OLINGER FURNACE & SHEET METAL SHOP
1633 S Wayne rear...139-W
(See Advertisement This Classification)

SHUGART REFRIGERATION SALES & SERVICE

Residential - Commercial

- Refrigeration
- Air Conditioning
- Heating Service
- Oil Burners

32 Years Experience

405 W 20th.....302

Widney L Waite 135 E 9th.....752
(See Advertisement This Classification)

Furnaces–Heating–Whol & Mfrs

AUBURN FOUNDRY INC 635 W 11th.....25

SAVE TIME—Use the Classified Section

Need a Product or a Service?

You, most likely, will find it listed under the proper heading in these Yellow Pages.

Furniture Dealers–New

CORUNNA BEDDING CO
LIVING ROOM SUITES
BEDROOM SUITES
DINETTE - KITCHEN SETS
Mattresses • Box Springs
Upholstered Head Boards
"Open Evenings by Appointment"
Corunna Ind Call Long Distance Corunna.2701

Dilgard & Cline Furniture Store 106 W 6th.....79
Gerig Furniture Co S Cedar.....84
(See Advertisement This Classification)

Furniture Dealers–Used Bought & Sold

AUBURN USED FURNITURE STORE
FURNITURE OF ALL KINDS
Floor Coverings - Appliances - T.V.
Metal Cabinets - Coal and Oil Stoves
Dishes - Clocks - Antiques
Tropical Fish and Supplies
215 E 9th.....374

Auburn Used Furniture Store 215 E 9th.....374

Furniture Repairing & Refinishing

Morning Star Furniture & Cabinet Shop
160 Morning Star Rd..1544
(See Advertisement This Classification)

Garages–Repairing

See Automobile Repairing & Service

Garden Implements

SHORTY'S MOTOR SERVICE
Authorized Dealer For
Bolens - Yard-Boy -
Springfield Garden Tractors
and Roto Tillers
SALES - SERVICE - PARTS
328 W 11th.....1066

Garden & Lawn Equipment & Supplies

Culbertson Hardware Co 138 E 7th.....46

Gas Burners

AUBURN FOUNDRY INC 635 W 11th.....25

Gas Companies

NORTHERN IND FUEL & LIGHT CO INC
Bus Ofc
Business Office And Appliance Sales
156 E 7th.....249
Customers Service
For 24 Hours Distribution Heating And
Appliance Service
Auburn Jct 303

Yellow Page advertising is seen by people *when they are ready to buy.* Make sure that your business is adequately represented.

FURNITURE

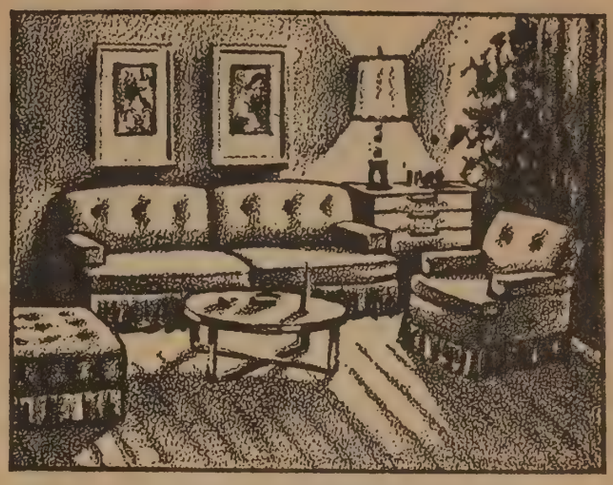

LAMPS • BEDDING
Complete Line of Nationally Advertised Furniture
CALL 84
FLOOR COVERINGS and ZENITH TELEVISION
GERIG
Furniture Co.
S. CEDAR ST.

Morning Star
FURNITURE & CABINET SHOP
COMPLETE REFINISHING and RESTORING OF ALL TYPES OF FURNITURE and ANTIQUES
INSTALLATION OF COUNTER and BAR TOPS
COMPLETE WALL TILING
INSTALLATION SERVICE
Residential - Commercial
PICTURE FRAMING

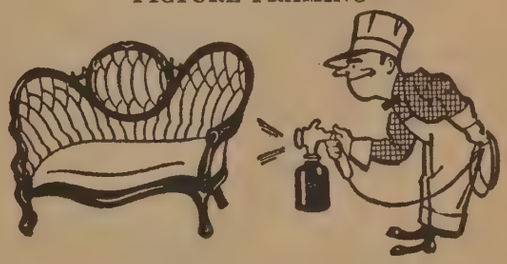

To make the things you have more lovely
Call 1544
M. R. McCammon
160 MORNING STAR ROAD

GENGNAGEL
SKELGAS SALES

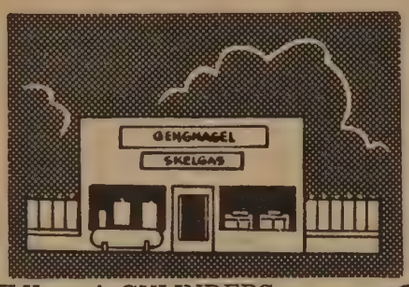

BULK and CYLINDERS

Skelgas

★ COOKING ★ WATER HEATING
★ REFRIGERATION ★ HOME HEATING
★ CLOTHES DRYING

Call **606** Call

438 W. 7th

Gas–Liquefied Petroleum–Bottled & Bulk

AUBURN MOBILE HOME PARK

TRAILER BOTTLE GAS
TANKS
FILLED WHILE YOU WAIT

State Rd 427 S.....931

GENGNAGEL SKELGAS SALES 438 W 7th...606
(See Advertisement This Classification)

SHELLANE BOTTLED GAS

For Home and Farm
Cooking
Water Heating
Clothes Drying
Stock Tank Heating
Home Heating

SHELL
SHELLANE

"WHERE TO BUY IT"

SHELLANE GAS & APPLIANCE
124 E King Garrett Ind
Call Long Distance Garrett..FL 7-3414

Gasoline Service Stations

AUBURN MOTOR SALES CO

SINCLAIR PRODUCTS
GOODYEAR TIRES
FORD BATTERIES
LUBRICATION - WASHING
24 HR. TOWING SERVICE
"Always Open"
E. 9th At Cedar

203 E 9th.....130

GULF

ROAD SERVICE

"FREE PICK-UP & DELIVERY"

- EXPERT TUNE-UPS
- COMPLETE BRAKE SERVICE
- MUFFLER and TAILPIPES
- WHEEL BALANCING
- WHEEL PACKING - TIRE SERVICE
- EXPERT LUBRICATION

Call **1881**

BROWNIES
GULF SERVICE

701 W. 7TH

MAC'S
SHELL SERVICE STA.

ROAD SERVICE

CALL
1876

EXPERIENCED MECHANIC ON DUTY

- SCIENTIFIC MOTOR DIAGNOSIS
- MOTOR TUNE-UPS — OVERHAUL
- TOWING SERVICE
- MAREMONT MUFFLERS
- WASHING & POLISHING

Hrs: 7 A.M. To 9 P.M.
9 A.M. To 8 P.M. Sunday

SHELL

(Across From Haynes & Potter)
1707 S. WAYNE

Gasoline Service Stations–(cont'd)

AUBURN OIL CO

WHOLESALE and RETAIL
Gas - Oil - Tires - Batteries
Service Station Located
At South Wayne

S Wayne 1875

Auburn Oil Co S Wayne.....1875

AUBURN SHELL SERVICE

GOODYEAR TIRES, BATTERIES
and ACCESSORIES
SHELL LUBRICATION
WASHING
HRS. 6 A.M. - 10 P.M.

Corner 5th & Main
N Main 1878

Auburn Shell Serv N Main.....1878

BROWNIES GULF SERV STA 701 W 7th....1881
(See Advertisement This Classification)

CITIES SERVICE GASOLINE & OILS—
REYNOLDS CITIES SERV 302 S Jackson..1896

COOPER'S STANDARD SERV STA

Atlas Tires and Batteries
Auto Accessories
Lubrication and Supplies
Cars Called For and Delivered

510 S Main.....1886

Cooper's Standard Serv Sta 510 S Main.....1886

FREEMAN CITIES SERV 509 S Main.....1963

GROGG STANDARD SERVICE

OPEN 7 DAYS A WEEK
ATLAS TIRES and BATTERIES
LUBRICATION - ACCESSORIES
CARS CALLED FOR and DELIVERED

E 7th 1882

Grogg Standard Serv E 7th.....1882

HOODELMIER'S TEXACO SERV STA
1338 S Jackson..1968

HOWE'S 66 SERV STA

"Complete Phillips 66 Products"
Washing and Waxing
Phil Check - Motor Tune Up
Lubrication - Lee Tires
Wheel Balancing - Tires Changed
and Repaired. Pick-Up-and-Delivery
Front Wheel Alignment

S Wayne 1869

Howe's 66 Serv Sta S Wayne.....1869

MAC'S SHELL SERV STA 1707 S Wayne....1876
(See Advertisement This Classification)

Manon's Texaco Serv Sta 309 S Jackson.....1965

MARATHON PRODUCTS—
SCHULTZ SERVICE CENTER S Main....1860

MOBILGAS PRODUCTS—
SMITH & MOORE SERVICE 309 N Main...155

A voice-to-voice visit by Long Distance is the next best thing to being there in person.

Gasoline Service Stations–(cont'd)

NICOLAI GLENN & CO

ASHLAND GAS
KENDALL - PENNZOIL
Motor Oils and Lubricants
Tires - Batteries - Accessories

1503 S Wayne.....1229

REYNOLDS CITIES SERV

Tires - Batteries - Accessories
Sales & Service
Motor Tune Up - Muffler Service
Lubrication - Washing
ROAD SERVICE

302 S Jackson.....1896

SCHULTZ SERVICE CENTER S Main.....1860

SMITH & MOORE SERVICE 309 N Main.....155

STANDARD OIL PRODUCTS

For the finest products and service you can depend on, patronize your nearby Standard Oil Dealer!

STANDARD

"FOR SERVICE CALL"

GROGG STANDARD SERV E 7th.....1882

TEXACO PETROLEUM PRODUCTS

BATTERY SERVICE
TIRES - GAS - OILS
TIRE REPAIR
MARFAK LUBRICATION
WASHING - POLISHING

TEXACO

"WHERE TO BUY IT"

DISTRIBUTORS

TEXACO INC 208 E 10th.....42-W

DEALERS

HOLBEN R L AUTO CO 215 E 7th.....55-W

HOODELMIER'S TEXACO SERV STA
1338 S Jackson..1968

MANON'S TEXACO SERV STA
309 S Jackson..1965

General Merchandise–Whol

Tri-State Sales Co 502 S Cedar.....270

Gift Shops

Lu Ann's Fashions & Trends Beauty Salon
418 S Main..369

SHOOK'S

GIFTS FOR ALL OCCASIONS
NORCROSS GREETING CARDS
WESTMORELAND MILK GLASS
PEERAGE BRASS
GIFT WRAPPING

114 E 7th.....656

Be Sure You're Right . . .
Consult your telephone directory
before you call.

FOR EVERY PURPOSE

SAFETY AUTO GLASS

- Complete Stock of Curved Auto Glass
- Auto Glass
- Mirrors - Furniture Tops
- Thermopane's - Glass Blocks
- Construction Glass
- Custom Made Storm Sash and Replacement Glass for All Others
- Sun Valley Wall Panels - Sliding Doors
- Modern Store Front Architecture
- Broken Glass Replaced

We Call For and Deliver

Call Long Distance Kendallville, Ind.

350

HANEY'S GLASS SHOP

619 N. STATE ST. KENDALLVILLE, IND.

GRAIN ELEVATOR

$ We Pay Cash for Grain $

ALWAYS IN THE MARKET

GRAIN • SEED • FEED • COAL

Grinding Service

"DeKalb County's Leading Grain Market"

CALL 362

AUBURN GRAIN CO.

S. CEDAR

Corner of S. Cedar & Ensley Ave.

Glass–Auto, Plate, Window, Etc–Retail

Blue's Auto Body Service 600 W 15th.....720
Haney's Glass Shop 619 N State Kendallville Ind
Call Long Distance Kendallville..350
(See Advertisement This Classification)

Governmental Offices–City

Auburn City of
City Engineer City Hall.....508
Clerk-Treasurer City Hall.....96
Fire Department City Hall.....601
Mayor City Hall.....1457
Police Dept City Hall.....13
Sanitation Plant Ft Wayne Rd.....520
Water & Light
Supt Ofc City Hall.....95
Plant S Wayne.....600

Governmental Offices–County

DeKalb County Offices
Agricultural Agt Court House.....189
Assessor Court House.....531
Auditor Court House.....183
Circuit Court Court House.....660
Clerk Court House.....153
Highway Garage Auburn Jct.....537
Power House E 8th.....673
Public Welfare Court House.....51
Recorder Court House.....172
Sheriff Court House.....41
Supt of Schools Court House.....31
Surveyor Court House.....177
Treasurer Court House.....196

Governmental Offices–State

Indiana State of
Conservation Dept of
Corn Borer County Rd 27 N.....94
Entomology County Rd 27 N.....94

Governmental Offices–Township

Justice Of Peace State Bank Bg.....790
Snyder Raymond State Bank Bldg.....790

Governmental Offices –United States

Farmers Home Administration Post Office Bldg..199
U S Government
Army Reserve Center 1706 S Wayne.....1093
DeKalb County Agricultural Stazilization & Conservation Committee Court House..86
Post Office S Jackson.....137
Selective Service System Indiana Local Board 15 119 W 9th..1666
Soil Conservation Serv S Union.....1292

Grain Elevators

Auburn Grain Co S Cedar.....362
(See Advertisement This Classification)

Greenhouses

See Also Florists–Retail

COUGILL'S GREENHOUSES 713 S Indiana Av..20
DENNIS FLORIST
Potted plants Ornamentals & Foliage
259 S Center.....1261

Greeting Cards–Rtl

AUBURN NEWS AGENCY 117 E 9th.....651

Greeting Cards–Wholesale

Messenger Corp E 7th.....34

Grocers–Retail

City Market 140 W 7th.....393

GROGG GROCERY

OPEN 7 DAYS A WEEK
Fresh Meats
Fruits Vegetables
Swifts Ice Cream Frozen Foods
OPEN EVENINGS
E 7th 1882

LEMISH GROCERY 609 N VanBuren.....763

LITTLE DUTCH GROCERY

Harold L. Palmer, Prop.
Open Evenings and Sundays
FINE MEATS - FRUITS
and VEGETABLES
FREE DELIVERY
Cor North & Jackson
749 N Jackson.....770

Little Dutch Grocery 749 N Jackson.....770
Log Cabin Mkt S Wayne.....1220
POTTER'S GROC & MARKET 1330 S Main..185
SWARTZ CLOVER FARM MKT 141 E 9th....142
Watkins Products Cemetery Rd.....841
WHITE'S FINER FOODS 121 S Ind Av.....1230

Guns & Gunsmiths

ART'S GUN SHOP

CUSTOM BUILT RIFLES
DEALER FOR REMINGTON
WINCHESTER and ITHACA
WE TRADE GUNS
Arthur R. Runge, Owner
State Rd 427 N.....750-1

Art's Gun Shop State Rd 427 N.....750-1

Guttering

Brown Supply Co 1308 Pearl.....456

Hardware–Retail

ALLISON CORP Waterloo Rd.....301

AUBURN CITY HARDWARE

"WE HAVE IT"
203 S Main.....81

Auburn City Hardware 203 S Main.....81
Culbertson Hardware Co 138 E 7th.....46

Hardware–Whol & Mfrs

Auburn Hardware 411 N Ind Av.....72

Hat Renovators

Predmore's Cleaners & Hat Blocking 327 North..658

Hatcheries–Poultry

Auburn Hatchery 225 E 9th.....219
DeKALB CO FARM BUR CO-OP ASSN INC N Ind Av..22

Hauling–See Trucking

Heating Service

AUBURN GRAIN CO S Cedar.....362

HOODELMIER'S COAL

QUALITY
COAL and SERVICE
"Check on Our Call System"
120 Ensley Av.....207

SHUGART REFRIGERATION SALES & SERV 405 W 20th..302

Hides

AUBURN TANKAGE CO
See Our Ad Under Rendering Co's
Auburn Jct 180-W

High Fidelity Equipment & Supplies

Golden Tone Radio & Television Sales & Serv 601 E 9th..1952

Hospital Equipment & Supplies

SAFETY RENTS

! RENT and SAVE !
Hospital Beds - Walkers - Wheel Chairs
Commodes - Crutches - Folding Chairs
Miscellaneous Supplies
CHAIR and TABLE - RENTAL and SALES
325 E Wayne Ft Wayne Ind Call Long Distance Ft Wayne..Anthony 2201

Hospitals

Sanders J A
Visiting Hrs 2PM To 4:30PM-
7PM To 9PM Daily
1007 S Main.....666

SOUDER BONNELL M

— VISITING HOURS —
3:00 P.M. to 4:30 P.M.
7:00 P.M. to 8:30 P.M.
— MATERNITY HOURS —
3:30 P.M. to 4:30 P.M.
7:00 P.M. to 8:30 P.M.
205 W 6th.....260

Souder Bonnell M
Hospital 205 W 6th.....260
Lab 205 W 6th.....30

Hotels

Auburn Hotel S Main.....1192
City Hotel
Most Economical Hotel In Area
305 S Cedar.....1964

Ice

Auburn Ice Co 1617 Jacob.....68

Station-to-station calls are faster and cost less. Birthdays . . . anniversaries . . . just to chat—long distance is so warm and friendly.

Farm Bureau Insurance
AUTO - LIFE - FIRE ETC.
"A Complete Line of Insurance"

CHARLES WIDNER, Agency Mgr.

EARNIE ZEIGLER
(Special Agent)

BOB GECOWETS
(Special Agent)

Call
866
Brandon St.

DON'T...
GET YOURSELF
OUT
ON
A
LIMB!
Call 695
GET PROTECTION
GENERAL INSURANCE
AUTOMOBILE A SPECIALTY
"10% DISCOUNT TO DRIVERS
WITHOUT AN ACCIDENT
IN THE LAST 12 MONTHS.
NO MEMBERSHIP OR POLICY FEE"
HOME OWNERS
COMPLETE PROTECTION
INCOME TAX SERVICE
"See Me Before You Need Me"
FORREST C. Harding
101½ W. 7th ST.

Insemination Service–Artificial

ARTIFICIAL BREEDERS ASSN
DeKalb County
Artificial Breeders Service
- A Planned Breeding Program
- High Conception Rates
- Choice of Breeds Best Proven Sires Every Day

Waterloo Ind Call Long Distance Waterloo.2211

CURTISS CANDY CO FARMS
"Curtiss Improved Stud Service"
For The Most Complete Breeding Program Available Through Artificial Insemination. 5 Dairy Breeds
1 Dual Purpose - 3 Beef Breeds
PAUL PINE - Inseminator
E 7th 1882

Insulation Contractors–Cold & Heat

Hathaway Paul V Sr State Rd 427.....1855-1

JOHNS-MANVILLE SPINTEX ROCK WOOL HOME INSULATION

For year round comfort, lower fuel bills. Product of one of the oldest, largest Insulation manufacturers . . . pioneers in Home Insulation. Scientifically "Blown" by expert crews.

JOHNS MANVILLE JM PRODUCTS

"WHERE TO BUY IT"

HARROD CO THE
208 S Grant Kendallville Ind
Call Long Distance Kendallville..775-J

Insulation Materials–Cold & Heat

Citizens Lumber Co Inc 415 W 5th.....150

Insurance

ANDRES HOWARD E 107 N Cedar.....880
(See Advertisement This Classification)
BAIR ORVAL M C of C Bldg.....386
Boger Insurance & Real Estate Agency
209 N Cedar..1956

BROWN RICHARD R INS AGCY
SAVE • SAVE • SAVE
AUTO and FIRE INSURANCE
• Life • Accident
• Health • Hospitalization
Surety Bonds
806 S Cedar.....689

Brown Richard R Ins Agcy 806 S Cedar.....689
DeKalb Co Farmers Mutual Fire Ins Co
209 N Cedar..1956

FARM BUREAU INSURANCE
Life-Hospitalization and Polio
Fire and Extended Coverage
Auto-Truck-School Bus
Liability-Workmen's Compensation
Non-Assessable, Mutual Policies
Farm Bureau Insurance
"TO SERVE YOU BETTER — FOR LESS"
"FOR INFORMATION CALL"
AGENCY OFFICE
FARM BUREAU INS AGCY Brandon.....866

Farm Bureau Ins Agcy Brandon.....866
(See Advertisement This Classification)

Insurance—(cont'd)

HARDING FORREST C 101½ W 7th.....695
(See Advertisement This Classification)
Hefty Raymond L 607 S Main.....579
(See Advertisement This Classification)
Keuneke Howard J Ins Agcy 1608 Urban Av...1651
(See Advertisement This Classification)

KLINK V C INS AGCY

We Offer a Complete Insurance Service
• FIRE • AUTO • LIABILITY
Surety Bonds
For Over 20 Yrs. a Prompt Friendly Insurance Service. "Not a Sideline"
Residence Telephone 744
C of C Bldg.....886

MOTORISTS MUTUAL INSURANCE—
KEUNEKE HOWARD J INS AGCY
1608 Urban Av.....1651
KLINK V C INS AGCY C of C Bldg.....886

Oberlin Willard Ins Agcy 103 S Union.....2048

SCHAAB W K & CO

ALL LINES OF INSURANCE
A Complete Service
PHONE 355 PHONE
If No Answer Call 541
"On the Square" Since 1929
Insurance Bldg 355

Schaab W K & Co Insurance Bldg.....355
Scott Insurance Agcy 607 S Ind Av.....409
(See Advertisement This Classification)
(Continued Next Page)

Advertise here—It pays

INSURANCE

CALL
409

- LIFE
- AUTOMOBILE
- FIRE - WINDSTORM
- COMPENSATION
- LIABILITY
- FARM INSURANCE

Financial Responsibility Insurance

SCOTT
INSURANCE AGENCY
607 S. IND. AVE.

STATE FARM
Insurance Companies

CALL 579

CALL 579

RAYMOND L. HEFTY
Your State Farm Agent

AUTO - LIFE - FIRE
80-20
Collision Coverage

STATE FARM Auto Life Fire INSURANCE

More Auto Insurance For Your Money

RAYMOND L. HEFTY
607 S. MAIN

INSURANCE
COMPLETE
INSURANCE
COVERAGE

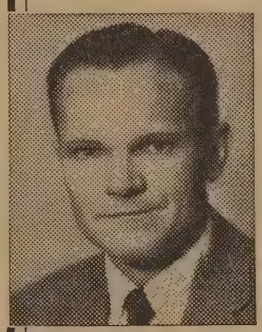

YOUR Independent Insurance AGENT

"Trained To Serve"

- Life
- Hospitalization
- Sickness
- Accident
- Auto
- Fire
- Casualty
- Bonds

CALL
1651

H. J. KEUNEKE
INSURANCE AGENCY
1608 URBAN AV.

HOWARD E. ANDRES
INSURANCE

Insurance To Fit Your Needs!

CALL 880

107 N. CEDAR

WEST BROTHERS INSURANCE

30 Years of Service

Call 99 Call

WEST BROTHERS INS. AGENCY

Masonic Bldg.

JUNK

HIGHEST CASH PRICES FOR

SCRAP IRON — RAGS
PAPER
METAL

OLD FENCE WIRE

WE BUY JUNK CARS

CALL 367-W CALL

AUBURN JUNK & PAPER CO.

FOR SALE
STRUCTURAL STEEL
USED PIPE

2000 S. WAYNE ST.

Insurance—(cont'd)

STATE FARM INSURANCE

Famous careful-driver auto Insurance at rock-bottom rates. We insure more cars than any other company.

Fast, fair claim service. 7000 agents in U. S. and Canada.

Also life and fire insurance; residence liability.

"FOR INFORMATION CALL"
AGENT
HEFTY RAYMOND L 607 S Main.....579

West Brothers Ins Agcy Masonic Bldg.....99
(See Advertisement This Classification)

Interior Decorators

Thomas Decorators 314 North.....101

Investment Advisory Services

First Securities Corp
212 W Jefferson Ft Wayne Ind
Call Long Distance Ft Wayne..Eastbrook-8197

Investment Securities

See also specific headings, such as, Stock & Bond Brokers

FIRST SECURITIES CORP

STOCKS - BONDS
MUTUAL FUNDS
Call Collect

212 W Jefferson Ft Wayne Ind
Call Long Distance
Ft Wayne..Eastbrook 8197

Ironing Machines

See Washing Machines, Dryers & Ironers

Jewelers—Retail

CARBAUGH JEWELERS

REGISTERED JEWELER
AMERICAN GEM SOCIETY

108 E 7th.....235

Eckert's Jewelry 110 N Main.....1107
Little's Jewelry Store 108 E 7th.....235

POORE LEWIS W

Watches - - -
Omega • Longines • Wittnauer
Diamonds — Jewelry By Trifari
Castleton China
Towle - Gorham - International Silver
Skyway Luggage

308 S Main.....366

Poore Lewis W 308 S Main.....366

Jewelry Engravers

Carbaugh Jewelers 108 E 7th.....235

Junk Dealers

See Also Scrap Metals

AUBURN JUNK & PAPER CO S Wayne.....367-W
(See Advertisement This Classification)

Junk Dealers–(cont'd)

STANDARD IRON & METAL CO Auburn Jct.848-W
(See Advertisement This Classification)

Kitchen Equipment–Household

COX CABINET SHOP
See Our Ad Under Cabinets-Retail
712 Lakeshore Av.....1700

Landscape Contractors

Auburn Tree Trimming Serv 209 E 17th.....2291
EWING NURSERY
110 Columbus Hicksville Ohio
Call Long Distance Hicksville..2-5344
KNIGHT TREE & LANDSCAPE CO INC
9833 St Joe Rd Fort Wayne Ind
Call Long Distance Fort Wayne..Trinity-0113
Pion Landscape Co
5421 Leo Rd Ft Wayne Ind
Call Long Distance Ft Wayne..Trinity-7050
Sanitary Landfill Inc S Wayne.....1792

Laundries

COVERALL RENTAL SERVICE
WHY BUY? WE SUPPLY
SHIRTS - PANTS - COVERALLS
SHOP COATS - WIPING CLOTHS
(We'll Wash Your Own Too)
and the "KEX" Dust Control
Systems For Office Floors - Dusting, Etc.
Call Long Distance Ft. Wayne
3201 Brooklyn Ft Wayne Ind...Harrison 4171

McCLELLAN LAUNDRY
COMPLETE LAUNDRY SERVICE
FOR THE HOME OR
THE MAN ON THE ROAD
BACHELOR SERVICE
Cash and Carry
1327 S Cedar.....971

McClellan Laundry 1327 S Cedar.....971
SLICK'S FAMILY WASHING CO
FT. WAYNE'S BIG WASH WOMAN
For Over 36 Years We Have Specialized
In Family Washings Exclusively and
Are Proud of the Work We Turn Out.
We Will Do Everything To Save Your
Time, Money and Health
Ensley Av 1502

Slick's Family Washing Co Ensley Av.....1502

Lawn Mowers–Retail

DEAN COLTER INC
State Rd 3 North Kendallville Ind
Call Long Distance Kendallville..466
SHORTY'S MOTOR SERVICE
Authorized Dealer For
Toro - Lawn-Boy - Bolens
Springfield Riding Mowers
Bolens - Yard Boy Garden Tractors
Remington Saws
SALES - SERVICE - PARTS
328 W 11th.....1066

Lawyers–See Attorneys

Make living more comfortable and enjoyable with extension telephones in the home.

Letter Service

See also Addressing
LeVAY & BRINKMAN INC
Complete Letter Service
MIMEOGRAPHING
and
OFFSET PRINTING
215 N Main.....1172

Libraries–Public

Eckhart Public Library S Jackson.....590

Lighting Fixtures–Retail

Allen Electric Co 119 E 9th.....5

Linen Supply Service

Troy Towel Supply Co
2046 S Lafayette Ft Wayne Ind
Call Long Distance Ft Wayne..Harrison-4223

9 P.M. is an ideal time for family visits by phone. Take advantage of Hoosier Night Rates. Talk twice as long at no extra charge on station-to-station calls *between any two Indiana telephones* from 9 P.M. to 4:30 A.M.

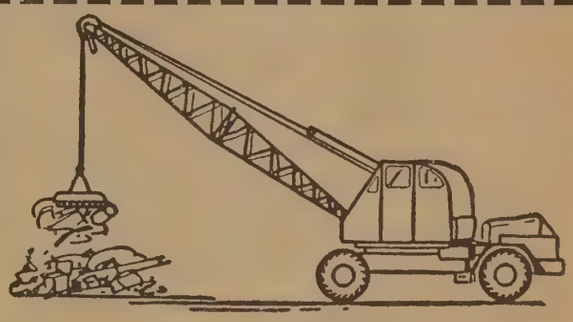

SCRAP
IRON & METALS
COMPLETE CRANE SERVICE
WE PAY THE HIGHEST PRICES FOR
SCRAP IRON – METAL – RAGS
CALL 848-W
NORM BOSELL'S
STANDARD
IRON & METAL CO.
Auburn Junction
Yard Located Across From County Hwy Garage

Linoleum–Retail

WEST FLOOR COVERINGS SHOP
Floor Materials to Carry Out
1002 S Cedar.....1283
(See Advertisement This Classification)

Liquor–Retail

Hangar The 125 E 9th.....1895
Rink's Tavern
Whiskies, Wines, Beer-Free Delivery
205 E 9th.....1086
Sanders Jack Tavern 120 W 7th.....1894

SIXTH STREET LIQUOR STORE
Complete Line of All
WHISKIES - WINES - GINS
BEER TO CARRY OUT
Convenient Uptown Location
105 E 6th.....1170-W

TENTH STREET LIQUOR STORE
One of Northeastern Indiana's Newest and Finest
Domestic and Imported Liquors - Wines
BEER (Cans or Bottles)
Soft Drinks - Mixes and Party Snacks
Bar Supplies
"We Deliver"
HOURS Mon.-Thurs. 11 A.M.-10 P.M.
Fri.-Sat. 11 A.M.-11 P.M.
118 E 10th.....2084

Tenth Street Liquor Store 118 E 10th.....2084

Help yourself to faster Long Distance service. Give the operator the out-of-town number whenever possible.

WEST FLOOR COVERINGS SHOP

Call 1283

LINOLEUM — TILE AND CARPETING
COMPLETE FLOOR SERVICE
Materials For Do-It-Yourself
1002 S. CEDAR

Live Stock

PRODUCERS LIVESTOCK ASSN
LIVESTOCK BOUGHT AND SOLD
Daily Hog Market Mon. - Friday
Livestock Auction Wed. 1:30 P.M.
Feeder Cattle & Lamb Service
A Federal Posted Market
Hicksville Ohio
Call Long Distance Hicksville..2-5091
If No Answer Call Hicksville 2-5101

Loans

See also Financing

ALBION PRODUCTION CREDIT ASSN
PRODUCTION LOANS
FOR ALL
FARM NEEDS
L. K. Mason - Field Representative
209 N Cedar.....147

Albion Production Credit Assn 209 N Cedar...147

ASSOCIATES LOANS—
ASSOCIATES INDUSTRIAL LOAN CORP
Loans $25 To $2000
1117 S Clinton Fort Wayne Ind
Call Long Distance
Fort Wayne Anthony-6186

CITY NATIONAL BANK OF AUBURN THE
S Main..7

FRANKLIN LOANS
Doc Dollar Says . . .
For quick service on a cash Installment loan PHONE FRANKLIN FIRST!

"WHERE TO CALL"
FRANKLIN FINANCE CO 122 N Main.....709

LOCAL LOAN COMPANY
PERSONAL LOANS
$25.00 TO $500.00
Plain Note Loans
115 W 9th.....461

LOCAL LOANS
• Personal
• Automobile
• Furniture
• Signature
$25.00 to $500.00
QUICK CONFIDENTIAL SERVICE
LC LOANS
"FOR INFORMATION CALL"
LOCAL LOAN COMPANY 115 W 9th.....461

Local Loan Company 115 W 9th.....461
PEOPLES SAVINGS & LOAN ASSN
106 N Main..226
Production Credit Assn 209 N Cedar.....147

Loans–Real Estate

AUBURN FEDERAL SAVINGS & LOAN ASSN 136 W 7th..74

Lodges–See Fraternal Organizations

Luggage–Dlrs

Stern Clothing Co
128 S Randolph Garrett Ind
Call Long Distance Garrett..FL 7-5161

Lumber Companies

AUBURN LUMBER CO

GOODALL LUMBER CO.
COMPLETE BUILDERS' SERVICE
Planning — Estimating
Lumber — Enterprise Paint
Millwork — Johns-Manville Roofing
Building Materials — Insulation
201 Ensley Av.....118

CITIZENS LUMBER CO INC 415 W 5th.....150
(See Advertisement This Classification)

DeKALB CO FARM BUREAU CO-OP ASSN INC

A Complete Line of
BUILDER SUPPLIES
Millwork - Fences - Tile
Pole Planned Buildings
Paint - Roofing
N Indiana Av.....22

GOODALL LUMBER CO 201 Ensley Av.....118

Machine Shops

A-1 PRODUCTION INC
Cree Lake Rd Kendallville Ind
Call Long Distance Kendallville..741
Allison Corp Waterloo Rd.....301
Grubb Machine Shop 915 Ensley Av.....801
Midwest Machine Co Inc Township Rd.....2040
Thomas Machine Shop Jacob.....489-R

Magazines–Dealers & Distributors

Auburn News Agency 117 E 9th.....651

Mail Order Houses

SPIEGEL CATALOG SHOPPING CENTER—
SPIEGEL CATALOG SHOPPING CENTER
Sales & Credit Department
132 W 7th.....2266

Material Handling Equipment

Clifford Farm Equipment S VanBuren.....1150

Mattresses

Corunna Bedding Co Corunna Ind
Call Long Distance Corunna..2701
(See Advertisement This Classification)

Meat–Retail

Bowerman's Mkt E 7th.....1877
POTTER'S GROC & MARKET 1330 S Main..185

Men's Clothing & Furnishings –Retail

Landy's Mens Wear 221 S Main.....803

STERN CLOTHING CO

Lee Hats - Varsity Town Clothes
Arrow Shirts - Weyenberg Shoes
Luggage - Work Clothes
Formal Wear Rental Service
128 S Randolph Garrett Ind
Call Long Distance Garrett..FL 7-5161

SCHAAB'S DEPARTMENT STORE 127 S Main.136

LUMBER

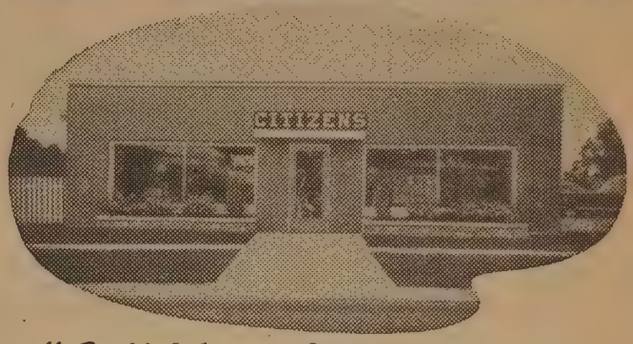

"Call Your Lumber Number-150"
COMPLETE LINE OF BUILDING MATERIALS
PITTSBURGH PAINTS and VARNISHES
HOME PLANNING • FINANCING AIDS

CITIZENS LUMBER CO. INC.

415 W. 5th

We Have
• LIVING ROOM SUITES
• BEDROOM SUITES
• DINETTE - KITCHEN SETS

YOU CAN'T BEAT OUR PRICES

We Manufacture our own Bedding Products

• MATTRESSES • BOX SPRINGS
• UPHOLSTERED HEAD BOARDS
• PADS - CUSHIONS - PILLOWS

35 years experience in making bedding products

CALL OR WRITE

Corunna Bedding Co.
Corunna, Ind.

Route 6
FREE DELIVERY

CALL LONG DISTANCE CORUNNA
2701

Metal Stamping
Dana Corp Auburn Div Brandon.....960

Metals
STANDARD IRON & METAL CO
Auburn Jct..848-W

Milk Companies
See Also Dairies

AUBURN DAIRY
See Our Ad Under Dairies
1617 S Sprott.....160

MID-WEST DAIRY 305 E 1st.....90-W

Mobile Telephone Service
INDIANA BELL TELEPHONE CO INC
127 West 8th..1

Mosaics
WEST FLOOR COVERINGS SHOP
1002 S Cedar..1283

"SEDAN MOTEL"

Call Long Distance 2896 CORUNNA IND.

- 10 Units, New and Completely Modern
- Hot Water Heat, Free TV
- Located 4 Miles West of Waterloo on Hwy. 6
- Open All Year

R.R. 2 WATERLOO, IND.

EXPRESSWAYS, INC.

Direct Daily Service to:
CHICAGO, ILLINOIS
AND ALL WESTERN SERVICE POINTS BEYOND
ANGOLA, IND. EATON RAPIDS, MICH.
LANSING, MICH. JACKSON, MICH.
ALBION, MICH. MARSHALL, MICH.
COLDWATER, MICH. HILLSDALE, MICH.
FT. WAYNE, IND. AND TRANSFER
TO ALL OTHER SOUTHERN POINTS
SERVICE TO THE EAST BY TRANSFER

CALL 768 CALL

NEXT DAY — ALL THE WAY
1604 SPROTT

BORGMANN MOVERS
LOCAL & LONG DISTANCE MOVING

AGENTS BURNHAM VAN SERVICE INC. LONG DISTANCE MOVING

Dependable Service FOR 46 YEARS

COURTEOUS & RELIABLE DRIVERS

PACKING — CRATING — SHIPPING

Call Long Distance Ft. Wayne Collect Anthony 3371
After 5 P.M., Nites and Sundays
W. C. Walda, Mgr.
Call Long Distance Ft. Wayne..Eastbrook 2758
Fred Fishbaugh, Foreman
Call Long Distance Ft. Wayne..Eastbrook 5-5795
404 S. BARR — FT. WAYNE, IND.

Motels
Auburn Hotel S Main.....1192
Sedan Motel R R 2 Waterloo Ind
Call Long Distance Gorunna Ind..2896
(See Advertisement This Classification)

TOUR-REST MOTEL
One of Indiana's Finest
RECOMMENDED BY
DUNCAN HINES
Open All Year - Hot Water Heat
4 Miles North of Auburn on U. S. 27
For Reservation Call Long Distance
Waterloo Indiana 3211

Motor Freight Companies
See Also Trucking

Days Transfer Inc
2515 McDonald Ft Wayne Ind..2065

DAYS TRANSFER INC
DIRECT OVERNITE SERVICE TO:
Chicago - Auburn - Sturgis - Ft. Wayne
Detroit - Ann Arbor - Hammond
E. Chicago, Ind. and
Intermediate Points
West 1043

EXPRESSWAYS INC 1604 Sprott.....768
(See Advertisement This Classification)

NORWALK TRUCK LINE 202 S Union.....618

RENNER'S EXPRESS
"First In Indiana With Mobile Telephone Service"
Serving - Anderson, Auburn, Bluffton, Eaton, Ft. Wayne, Garrett, Hartford City, Indpls. Middletown, Montpelier, Marion, Muncie, Ossian
"For Reliability - Remember Renners"
Ft Wayne Ind Call Long Distance
and ask for..Enterprise 3361
No Charge for Enterprise Calls

RENNER'S EXPRESS Ft Wayne Ind
Call Long Distance and ask for..Enterprise-3361
No charge for Enterprise calls

SHIPPER'S DISPATCH INC Ft Wayne Ind
Call Long Distance and ask for..Enterprise-2000
No charge for Enterprise calls

Motorcycles

GRIFFITH'S HARLEY-DAVIDSON SALES & SERVICE
Authorized Dealer
Motorcycles - Side Cars - Servi-Cars
Parts and Accessories
New and Used - Easy Terms
Open Mon., Wed., Fri. Eve. Till 9:00 P.M.
Call Long Distance Fort Wayne
4214 N Clinton Fort Wayne Ind..TRinity 8365

Movers
See Also Transfer Companies

AERO MAYFLOWER LONG-DISTANCE MOVING SERVICE

America's Finest! Standard ICC rates. Service everywhere. Modern vans, careful drivers. Expert packing. Undivided responsibility. Finance plan available. Warehouse agents in all key cities. Easy, safe, dependable.

AERO Mayflower WORLD-WIDE FURNITURE MOVERS

"FOR INFORMATION CALL"
AUTHORIZED AGENT
PETTIT TRANSFER & STORAGE CO INC 414 E Columbia Fort Wayne Ind
Call Long Distance Ft Wayne..Eastbrook-8131

Movers–(cont'd)

BORGMANN MOVERS
404 S Barr Ft Wayne Ind
Call Long Distance Ft Wayne..Anthony-3371
(See Advertisement This Classification)

NORTH AMERICAN VAN LINES

"WIFE-APPROVED" MOVES
Worldwide moving — land, sea, air. Courteous, dependable service. Expert packing, storing — careful handling. "Follow-thru" service with 1100 agents in U.S., Canada.

North American VAN LINES, Inc.

"FOR INFORMATION CALL"
NORTH AMERICAN VAN LINES INC
Call Collect
New Haven Av Fort Wayne Ind Call
Long Distance Ft Wayne....Anthony-4261

Music Dealers

PRICE'S MUSIC STORE
WURLITZER PIANOS & ORGANS
BUESCHE BAND INSTRUMENTS
RCA - MOTOROLA - CAPITOL
STEREOPHONIC PLAYERS
116 W 7th.....75

Price's Music Store 116 W 7th.....75

Musical Instruments–Retail

JACK LOOS MUSIC CENTER
Lowrey Organs - Gibson Guitars
Pianos - Accordions
Records - Batons - Sheet Music
Waterloo Ind Call Long Distance Waterloo.2131

Neon Signs–See Signs

News Dealers–Rtl

AUBURN NEWS AGENCY
NEWSPAPERS - MAGAZINES
GREETING CARDS
Box Candies - Ice Cream
None Better Coffee
Charles Swartout, Prop.
117 E 9th.....651

Newspapers

Evening Star The 118 W 9th.....33

Night Clubs

Night Light Restaurant & Cocktail Lounge S Wayne..1839
(See Advertisement This Classification)

Thinking of someone out of town? A friendly chat by telephone can brighten your day . . . lighten your spirits. It's fun to phone! *Station-to-station* calls are fastest . . . lowest in cost.

Nurserymen

Cougill's Greenhouses 713 S Indiana Av.....20

EWING NURSERY
7 Acres of Nursery Stock
• ROSES • EVERGREENS • SHRUBS
• HEDGING • GRASS SEED • TREES
LAWN BUILDING
LANDSCAPE DESIGNING
$ave on Our Cash & Carry Plan
110 Columbus Hicksville Ohio
Call Long Distance Hicksville..2-5344

Nursing Homes

Betz Nursing Home State Rd 427 N.....823

Office Furniture–New

ART METAL OFFICE EQUIPMENT

Office Desks, Chairs, Files & Partitions.
Vertical Indexing & Filing Supplies.
Visible Equipment & Systems.
Bank and Library Equipment.
Built-to-order Products

Art Metal
OFFICE PLANNING

"FOR INFORMATION CALL"
BUSINESS SERVICE CO
107 N Main Kendallville Ind
Call Long Distance..Kendallville-3

LeVAY & BRINKMAN INC 215 N Main.....1172

Live better, live more at ease . . . with handy extension telephones throughout the house.

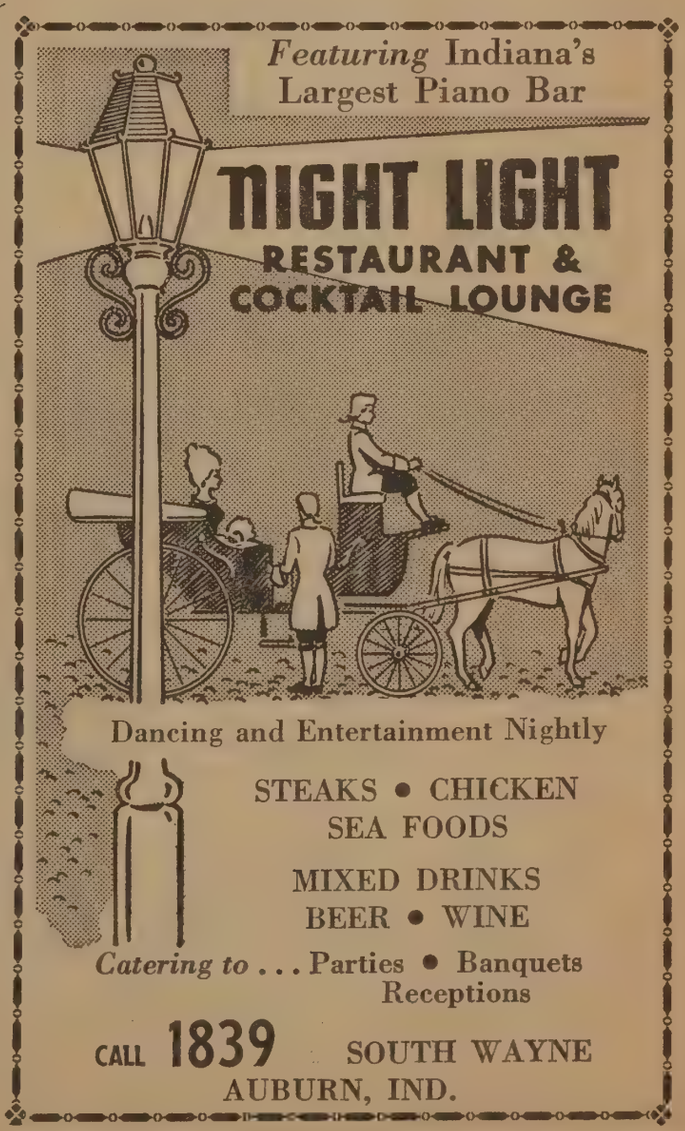

OFFICE FURNITURE & EQUIPMENT

Desks
Tables
Chairs
Files

SHAW WALKER

One of the Largest Exclusive Makers of Office Furniture and Filing Equipment in the World

AUTHORIZED DISTRIBUTOR FOR

A·B·DICK
DUPLICATING PRODUCTS

LETTER SERVICE
MIMEOGRAPHING — OFFSET

Call 1172 *Call*

LE VAY & BRINKMAN INC.

215 N. MAIN

- NON-CLOGGING
- NON-RUSTING

Made By The Makers Of Sinclair Gasoline

ALWAYS CLEAN BURNING
HIGH HEAT - UNIFORM QUALITY

- PROMPT SERVICE
- METERED RECEIPTS
- AUTOMATIC DELIVERIES

HEATER and FURNACE OIL

Automatic Heating Equipment

Phone 232 Phone

AUBURN-BURNER CO.

512 S. CEDAR

Office Supplies

LeVAY & BRINKMAN INC 215 N Main.....1172
(See Advertisement This Classification)

WEBB PRINTING CO
Autographic Registers-Forms Sales Books
210 W 12th.....1221

Oil Burners

Auburn-Burner Co 512 S Cedar.....232

Oil Distributors & Jobbers

DeKALB CO FARM BUR CO-OP ASSN INC

Complete Line of
GASOLINE - HEATING OILS
GREASES - LUBRICATING OILS
Metered Delivery Service
City and Farm Delivery Daily

N Indiana Av.....22

Fuller Oil Co 349 W 11th.....691

MOBIL OIL CO INC

AUTOMOTIVE and INDUSTRIAL

- Fuel Oils
- Gasolines
- Gear Oils
- Motor Oils
- Lubricants

Ed Proksa, Agent

W 7th St.....45-W

Mobil Oil Co Inc W 7th.....45-W
S & S Oil Co Lakeshore Av.....1349
STANDARD OIL CO 214 W 16th.....1450
Texaco Inc 208 E 10th.....42-W

Oils–Fuel

Auburn-Burner Co 512 S Cedar.....232
(See Advertisement This Classification)

FUEL OIL

- GASOLINE
- MOTOR OIL
- TROJAN GREASE
- GEAR OIL
- FILTERED FUEL OIL

Rural and City Delivery

CALL 523

If No Answer Call 1772-R

CITIES SERVICE OIL CO.

(HANK CARPER, Agent)

"SERVICE IS OUR BUSINESS"

E. 19th

Oils–Fuel–(cont'd)

Cities Service Oil Co E 19th.....523
(See Advertisement This Classification)

GULF FUEL OIL

CLEAN HEAT-COMFORT
COURTEOUS & DEPENDABLE
AUTOMATIC
DELIVERY SERVICE

GULF SOLAR HEAT

"WHERE TO BUY IT"
DISTRICT OFFICE
GULF OIL CORP 2935 Front Toledo Ohio
Call Long Distance Toledo..RA 6-2621

Hoke Oil Co State Rd 8 W.....794-2
(See Advertisement This Classification)
Johnson R W Oil Co 208 E 10th.....42-W
(See Advertisement This Classification)
Mobil Oil Co Inc W 7th.....45-W
(See Advertisement This Classification)
S & S OIL CO Lakeshore Av.....1349

SINCLAIR HEATING OIL

Premium Quality, Regular Price
Clean, Safe, Economical
METERED DELIVERY
AUTOMATIC SERVICE
EASY MONTHLY PAYMENTS

SINCLAIR HEATING OIL SuperFlame

"WHERE TO CALL"
AUBURN-BURNER CO 512 S Cedar.....232

(Continued Next Page)

HOKE OIL CO.

SHELL

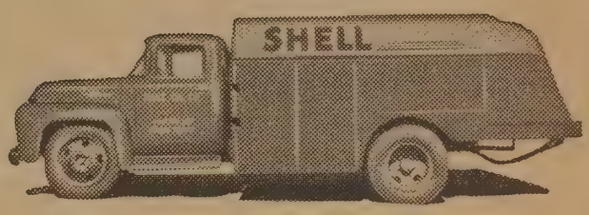

Tank Wagon Deliveries of
- Fuel Oil
- Motor Oil
- Gasoline
- Kerosene

Farm Tanks - Fuel Oil Tanks
SHELL OIL PRODUCTS

Call **794-2**

If No Answer Call Long Distance
Garrett, Ind. Fleetwood 7-3555

STATE RD. 8 WEST

Mobil

FUEL OILS

"Emergency Oil Burner Service!"

- BUDGET PLAN
- AUTOMATIC KEEP-FULL SERVICE
- TICKET PRINTER METER DELIVERY
- CITY and RURAL DELIVERY
- STORAGE TANKS AVAILABLE

Call
45-W

ED PROKSA, Agent

MOBIL OIL CO., INC.

W. 7th ST.

FUEL OIL

A-200
PREVENTS
CORROSION
and CLOGGING
OF BURNER

CLEAN
UNIFORM
ECONOMICAL

TEXACO FUEL CHIEF
HEATING OIL

Call 42W | *Call* 42W

Furnace and Heater Oil
Rural and City Delivery
Metered Service

R. W. JOHNSON OIL CO.

208 E. 10th

Oils–Fuel–(cont'd)

STANDARD HOME HEATING OIL

WITH—
STA-CLEAN

For clean, safe, dependable heat . . . you can count on heating comfort when you count on Standard Oil.

STANDARD

"FOR SERVICE CALL"
STANDARD OIL CO 214 W 16th.....1450

STANDARD OIL CO

- KEEP-FULL DELIVERY SERVICE
- BUDGET PLAN
- METER PRINTED TICKET SERVICE

Bert Van Dercar - Agent

214 W 16th.....1450

Optometrists

Grueter M R 105 W 7th.....1308
Longden F J 108 W 7th.....1101
Wilkinson J H 104 E 7th.....63

Organs

AUBURN TELEVISION & APPLIANCES
1713 S Wayne..1026

LOWREY ORGANS—
JACK LOOS MUSIC CENTER
Waterloo Ind
Call Long Distance Waterloo.....2131

CALL 847

Let Us Help You With Your Paint Problems

We Can Give You Any Color You Want

FEAGLER
DECORATING SERVICE
121 WEST 7th ST.

DU PONT

PAINTS FOR EVERY PURPOSE
We'll Mix Any Color To Match Fabrics or Wallpaper

CALL 656 CALL

SHOOK'S
114 E. 7TH

Ornamental Metal Work

Grogg Roger Iron Railings & Welding Co
1100 N Main..53
Kiess Welding Shop Churubusco Ind
Call Long Distance Churubusco..5623

Osteopathic Physicians–Drugless

Bolley H B
Osteopathic Massage-Drugless
109 N Cedar.....209

Osteopathic–Physicians & Surgeons

See Physicians & Surgeons–Osteopathic (D.O.)

Outboard Motors

JOHNSON OUTBOARD MOTORS—
HARRINGTON BOAT CO
Clear Lake Fremont Ind
Call Long Distance Fremont.....2762

Paint Dealers–Retail

Auburn City Hardware 203 S Main.....81

CITIZENS LUMBER CO INC

A COMPLETE LINE OF PITTSBURGH QUALITY PAINTS

"Call Your Lumber Number - 150"

415 W 5th.....150

Culbertson Hardware Co 138 E 7th.....46
Feagler Decorating Serv 121 W 7th.....847
(See Advertisement This Classification)
Gamble Store 152 E 7th.....1625
GOODALL LUMBER CO 201 Ensley Av.....118

PEERLESS CEMENT PAINTS

PEERLESS CEMENT PAINT keeps concrete masonry buildings beautiful longer, has amazing water-repellent qualities.
PEERLESS rubber-base CONCRETE FLOOR ENAMEL wears longer under heavy use.

PEERLESS

"FOR INFORMATION CALL"
AUBURN CONCRETE PRODUCTS CO
S Ind Av..1464

Shook's 114 E 7th.....656
(See Advertisement This Classification)

Painters

Mel's Decorating Service
401 S Oak Waterloo Ind
Call Long Distance Waterloo..4026
(See Advertisement This Classification)

MEL'S DECORATING SERVICE

COMMERCIAL and RESIDENTIAL
SPRAY or BRUSH
INTERIOR DECORATING
Wallpaper Hanging - Canvas - Walltex - Murals

NO JOB — Call Long Distance Waterloo 4026 — TOO LARGE

• 16 Years Experience • Covered by Insurance
Workmanship Guaranteed • Free Estimates
401 S. OAK WATERLOO, IND.

Painters–(cont'd)

THOMAS DECORATORS

• Commercial • Industrial
• Residential
Painting - Wallpaper Hanging
20 Yrs. Experience
Free Estimates
Workmen Fully Insured
314 North 101

Paper Hangers

Thomas Decorators 314 North.....101

Pattern Makers

Foley Pattern Co 502 W 11th.....149

Phonograph Records

PRICE'S MUSIC STORE

COMPLETE
SELECTION OF
STEREOPHONIC and HI FIDELITY
RECORDS
LATEST POP HITS
116 W 7th.....75

Phonographs–Repairing

Beber TV Serv 700 Ohio Av.....818

Photo Finishing

Wildermuth Drug Store 111 N Main.....181

Photographers–Commercial

Davis Studio 410 S Main.....110

Photographers–Portrait

DAVIS STUDIO

PHOTOGRAPHS
PORTRAIT and
COMMERCIAL
PHOTO FINISHING
410 S Main.....110

Photographic Equipment & Supplies –Rtl

ROMEISER DRUG STORE

PHOTO EQUIPMENT
Cameras - Movie - Still
Projectors - Light Meters
Supplies
Film - Flood and Flash Lamps - Chemicals
103 S Main.....164

Physicians (D.O.)

See Physicians & Surgeons–Osteopathic (D.O.)

Physicians & Surgeons, M.D.

Clarke C R
General Practice-Head & Chest Diseases-Optometry-Ear-Nose-Throat
331 Ensley Av.....243
Covell Harry M 127 W 7th.....1280
Hines A V 405 S Main.....275
Hines John H 405 S Main.....275
Hippensteel Harland V Jr 208 W 7th.....188
Nugen Harold 223 W 7th.....52
If no ans call res.....259
If no ans call.....932-M
Rogers Evered E 212 W 6th.....517
Sanders J A 1007 S Main.....128
Souder Bonnell M 205 W 6th.....260
Wills Max 127 W 7th.....1499

Physicians & Surgeons–Osteopathic (D.O.)

Treadwell Dale G 325 E 9th.....287

Pianos–Dlrs

FRED MYERS PIANOS & ORGANS
Steinway-Wurlitzer-Krakauer
301 W Jefferson Ft Wayne Ind
Call Long Distance Ft Wayne...Anthony-3105
Jack Loos Music Center Waterloo Ind
Call Long Distance Waterloo..2131

Plasterers

GRIMM DALE

No Job Too Big — None Too Small
Get My Prices First
Waterloo Ind Call Long
Distance Waterloo..2084

Plating

Bastian Plating Co Inc 625 W 15th.....12

Plumbing Contractors

POTTS PETER

"24 Hour Service"
New Work - Remodeling - Repairs
Nationally Advertised Fixtures
LICENSED and BONDED
"Free Estimates"
205 Iwo 1950

(Continued Next Page)

PLUMBING
&
HEATING

RESIDENTIAL
and
COMMERCIAL
and
INDUSTRIAL
PLUMBING
and
HEATING

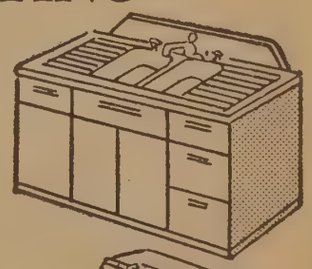

• SALES
• INSTALLATION
• SERVICE
• FREE ESTIMATES
• REASONABLE RATES
• GUARANTEED WORKMANSHIP

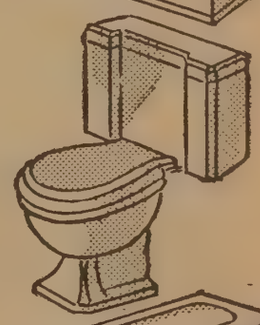

Bonded & Insured

CALL
752

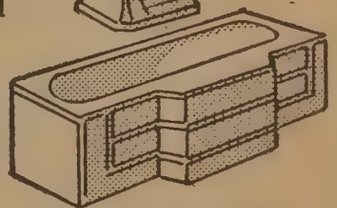

GAS and ELECTRIC
WATER HEATERS
WATER COOLERS

L. WAITE WIDNEY
135 E. 9th

Plumbing Contractors–(cont'd)

Weaver Heating Co 120 W 6th 343
Widney L Waite 135 E 9th.....752
(See Advertisement This Classification)

Plumbing–Drain & Sewer Cleaning

ROOT MASTER SEWER SERVICE
SEWERS - SINK DRAINS and DOWNSPOUTS ELECTRICALLY CLEANED.
Sewer Systems Installed
"All Work Guaranteed"
Ray Souder, Owner
RR 1 Garrett Ind
Call Long Distance Garrett..FL 7-4860

WIDNEY L WAITE 135 E 9th.....752

Plumbing & Heating Supplies–Rtl

Auburn City Hardware 203 S Main.....81

CONSUMERS PIPE & SUPPLY CO
DO-IT-YOURSELF
BE SMART - BE THRIFTY
COMPLETE LINE OF SUPPLIES
NEW & USED
305 E Columbia Ft Wayne Ind Call
Long Distance Ft Wayne..Eastbrook 1218

Culbertson Hardware Co 138 E 7th.....46

Plywood Rtl

CITIZENS LUMBER CO INC 415 W 5th.....150

Podiatrists

Trausch P M 116 W 6th.....1427

Webb
Printing
Company
● LETTERPRESS
● OFFSET
Call
1221
210 W. 12th ST.

Police Department

See Governmental Offices–City

Post Offices

See Governmental Offices–U. S.

Poultry Dlrs–Whol

Cortland Produce Co Ashley Ind
Call Long Distance Ashley..3

Printers

Auburn Printing Co 118 W 9th.....154

MODERN ACCOUNT SYSTEM CO
Complete PRINTING Service
- Office and Factory Forms
- Wedding Announcements
- Rubber Stamps

E. O. Steininger
North and Pearse Streets
803 Pearse Av.....352

STEININGER EMMETT
Manager Of Pearse Printing Co
803 Pearse Av.....352
Webb Printing Co 210 W 12th.....1221
(See Advertisement This Classification)

Produce–Rtl

Log Cabin Mkt
Fresh Fruits Vegetables In Season
S Wayne 1220

Produce–Whol

Myers Russel Storage
Potatoes And Onions Year Around
S Cedar 1477

Publishers

Messenger Corp
Creators of Inspirational Advertising
E 7th 34

Pumps–Repairing

Hile Eldon 1341 S Randolph Garrett Ind
Call Long Distance Garrett..FL 7-3950
John's Electric Repair 507 E Quincy Garrett Ind
Call Long Distance Garrett..FL 7-3501

Radio Communication Companies

GOLDEN TONE RADIO & TELEVISION SALES & SERV
Authorized-Complete Service Facilities
601 E 9th.....1952
INDIANA BELL TELEPHONE CO INC
127 West 8th..1
Motorola Communications and Electronics Inc
Kutzner Rd..1350

Radio Communication Equipment

MOTOROLA COMMUNICATIONS & ELECTRONICS COMMUNICATIONS REPRESENTATIVE—
MOTOROLA COMMUNICATIONS & ELECTRONICS INC Kutzner Rd.....1350

Radio Repairing & Service

Auburn Television & Appliances 1713 S Wayne..1026
Beber TV Serv 700 Ohio Av.....818
CURRY TELEVISION SALES & SERV
N Ind Av..271
DAVIDSON TELEVISION & RADIO SERV
1100 N Main..53
Golden Tone Radio & Television Sales & Serv
601 E 9th..1952

Radiotelephone Equipment

GOLDEN TONE RADIO & TELEVISION SALES & SERV 601 E 9th..1952

Railroads

B & O R R Co Auburn Jct.....8
New York Central System W 7th.....28
Pennsylvania Railroad 121 Ensley Av.....16

Ranges & Stoves—Repairing

ALL APPLIANCE SERVICE

Service On All Makes & Models
Electrical Installation & Wiring
Service Guaranteed
James Van Ella
1102 S Main.....1810

Ranges & Stoves—Retail

Axtell Appliance Sales & Serv
Gibson-Sales & Service
704 N Union.....955-R

GENERAL ELECTRIC RANGES—
OBERLIN SALES INC 110 W 7th.....1537

Real Estate

KRUSE RUSSELL County Rd 31 S.....1565
(See Advertisement This Classification)
MYERS REAL ESTATE 108 E 6th.....2260
(See Advertisement This Classification)
PERKINS EDWIN B 309 W 6th.....945
SCHAAB W K & CO

Complete
REAL ESTATE SERVICE
W. C. Schaab - Realtor
PHONE 355
If No Ans. Call 148
Insurance Bldg 355

Schaab W K & Co Insurance Bldg.....355
SHAW REAL ESTATE AGCY 120 W 8th.....834
(See Advertisement This Classification)
If no answer call.....104
Voltz Neil E Ft Wayne Rd.....1806-2
WEBB THEO R 106 N Main.....226
If no ans call.....487
WIBLE REAL ESTATE AGCY

FARMS - CITY HOMES
LAKE COTTAGES - APPRAISALS
— REALTORS —
Ralph Wible 269-W
Larry Wible 627
Willard Oberlin 168
219 E 7th.....269-W

Wible Real Estate Agcy 219 E 7th.....269-W

Reducing Treatments

CIRCLE SALON
Figure Analysis
417 W 20th.....1712
REDWOOD SALON

REDUCE IN RELAXED COMFORT
For You: The "Relax-A-Tron"
Slenderizing System
Special Rates Plus A Free Figure Analysis
9 to 5 Daily - Evenings By Appt. - Sat. 2 P.M.
111 W 11th.....1141

SHAW
REAL ESTATE
AGCY.

★ HOMES ★ COTTAGES
★ FARMS
Income Property Management
Appraisals Without Obligations
Call 834
If No Answer Call . . . 104 Or . . . 853
MARVIN D. SHAW
REALTOR
120 W. 8th

Myers Real Estate
A COMPLETE
REAL ESTATE SERVICE
• Rural • Residential • Commercial
Whether Buying or Selling
CALL 2260
If No Answer Call 401 or 1689-R
APPRAISALS and AUCTIONEERING
108 E. 6th

REAL ESTATE

FARMS — HOMES
APPRAISALS
FARM LOANS
CALL
1565
RUSSELL KRUSE
HOME OFFICE
COUNTY RD. 31 and 68

Refrigerators & Freezers–New

Auburn Television & Appliances
1713 S Wayne..1026
(See Advertisement This Classification)
Axtell Appliance Sales & Serv
Gibson-Sales & Service
704 N Union.....955-R
GENERAL ELECTRIC REFRIGERATORS—
OBERLIN SALES INC 110 W 7th.....1537

Call the thrifty way—call "station-to-station." Out-of-town family and friends are as close as your telephone! Have yourself a wonderful time with a long distance phone call. It's fun to phone!

REFRIGERATORS
FREEZERS - RANGES
SALES & SERVICE
HOTPOINT - ADMIRAL
PHILCO - TAPPAN
Authorized Factory Service
1026
DON GOODWIN'S
AUBURN TELEVISION
& APPLIANCES
1713 SO. WAYNE

RENDERING
WE BUY TALLOW
HIDES
BONES
180-W
PROMPT - SANITARY
RENDERING SERVICE
Auburn
TANKAGE CO.
OREN GRANDSTAFF
South Auburn - Garrett Rd.

Refrigerators & Freezers–Servicing

ALL APPLIANCE SERVICE
Complete Refrigeration Service On
All Makes & Models - Electrical
Installation & Plumbing
Service Guaranteed
James Van Ella
1102 S Main.....1810

All Appliance Serv 1102 S Main.....1810

SHUGART REFRIGERATION SALES & SERVICE
Residential - Commercial
• Refrigeration • Air Conditioning
• Heating Service • Oil Burners
32 Years Experience
405 W 20th.....302

Shugart Refrigeration Sales & Serv 405 W 20th.302

Religious Goods

BIBLE TRUTH BOOK STORE
"Indiana's Complete Religious Supply House"
Sunday School & Church Supplies
Bibles - Books - Visual Aids
Music - Records - Etc.
(Across From The Bible College)
3901 S Wayne Av Ft Wayne Ind Call Long
Distance Ft Wayne..Harrison 1357

HIGLEY BOOK STORE
Sunday School and Church Supplies
Books - Bibles - Pictures
Sacred Records - Greeting Cards
About 4,000 Items To Choose From
Choir Music for the Average Choir
Good Selection
108 W Oak Butler Indiana
Call Long Distance Butler..UN 8-2061

Rendering Companies

Auburn Tankage Co Auburn Jct.....180-W
(See Advertisement This Classification)

Restaurants

Allen's Drive-In N Main.....1867
Auburn Diner 110 S Cedar.....1884

CHANEY RESTAURANT
EXCELLENT FOOD
We Can Handle Parties Up To 25
Open 8:30 A.M. To 11:00 P.M. 6 Days
Margaret Chaney
Main Spencerville Ind
Call Long Distance Spencerville..24

City Cafe 117 W 8th.....1961
Cloverleaf Restaurant 212 N Main.....1873
Little Brown House The 100 Ensley Av.....1216
Night Light Restaurant & Cocktail Lounge
S Wayne..1839
(See Advertisement This Classification)
ONE THIRTEEN RESTAURANT THE
113 W 7th..767
(See Advertisement This Classification)

One of the biggest bargains in town—an *extension telephone* in your home. Costs only pennies a day!

Restaurants–(cont'd)

REUTER'S RESTAURANT
Air Conditioned
LUNCHES - DINNERS
Delicious Sandwiches
Short Orders
ICE CREAM - FOUNTAIN SERVICE
CARRY OUT ORDERS
Hrs. 7:30 A.M. to 10 P.M.
129 W 8th.....1892

ST JAMES RESTAURANT
Specializing In
BROASTED CHICKEN
STEAKS and SEA FOODS
LIQUOR - BEER - WINE
CATERING TO ALL PARTIES
and BANQUETS
204 E Albion Avilla Ind Call Long Distance Avilla..TW 7-9135

SHAMROCK INN
• STEAKS •
SEA FOOD • CHICKEN
Family Room
Special Accommodations For Parties
Beer & Wine
US 27 N Waterloo Ind
Call Long Distance Waterloo..8301

SWEET SHOP THE 102 N Main.....44
TEE-PEE SANDWICH SHOP 107 W 7th.....777
Town Tavern 1343 S Main.....1970

Roofing Materials Retail

CITIZENS LUMBER CO INC 415 W 5th.....150
Hathaway Paul V Sr State Rd 427.....1855-1

JOHNS-MANVILLE APPROVED BUILT-UP ROOFERS

Aquadam Roofs for low pitch and dead level decks, Flexstone Asbestos Roofs, Insulated Roofs. J-M Roofs meet every condition. New or old buildings. Dependable workmanship.

JOHNS-MANVILLE JM PRODUCTS

"WHERE TO FIND THEM"
HARROD CO THE
208 S Grant Kendallville Ind
Call Long Distance Kendallville..775-J

Nugen F S 1007 S Jackson.....1098

Rubber Products

Auburn Rubber Company Inc 725 W 11th.....18

Rubber Stamps

Modern Account System Co 803 Pearse Av.....352
Webb Printing Co 210 W 12th.....1221

Rubbish Removal

HESS WOODROW
Regular Trash and Rubbish
Removal Weekly or Monthly
Prompt Courteous Service
Residential and Commercial
128 E Madison.....588

Telephones in color are the most talked-about decorators' aid in years.

"Northern Indiana's Finest"

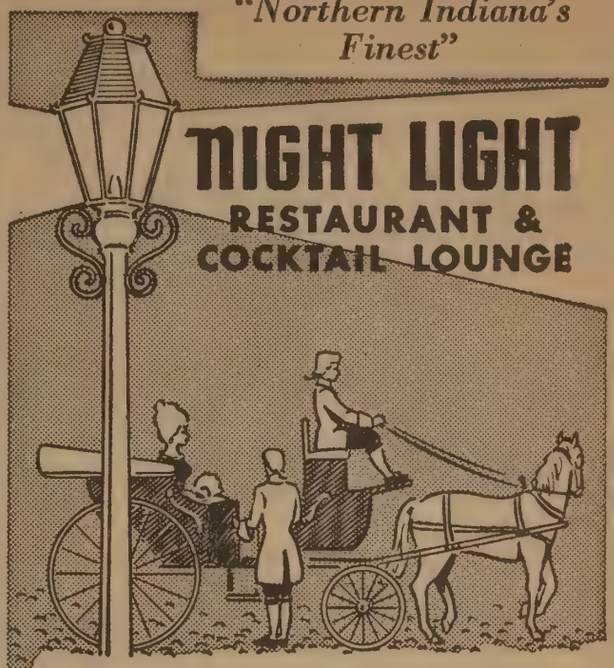

NIGHT LIGHT
RESTAURANT & COCKTAIL LOUNGE

Dancing and Entertainment Nightly
STEAKS • CHICKEN
SEA FOODS
NOONDAY LUNCHES
MIXED DRINKS
BEER • WINE
Catering to . . . Weddings • Parties
Banquets
CALL **1839** SOUTH WAYNE
AUBURN, IND.

THE 113 RESTAURANT

Be It South — North — East or West
We Hope You Enjoy Our Food Best
Recorded music for your dining pleasure
Catering to families and special parties

AUBURN'S
AIR CONDITIONED RESTAURANT
113 W. 7th
CALL 767 CALL

AUBURN
FEDERAL SAVING & LOAN ASSOCIATION

A GOOD
PLACE TO BORROW
A GOOD
PLACE TO SAVE

FEDERAL SAVINGS AND LOAN INSURANCE CORPORATION
SAFETY OF YOUR SAVINGS
INSURED
UP TO $10,000

CALL
74

136 WEST 7th ST.

CHAIN SAWS

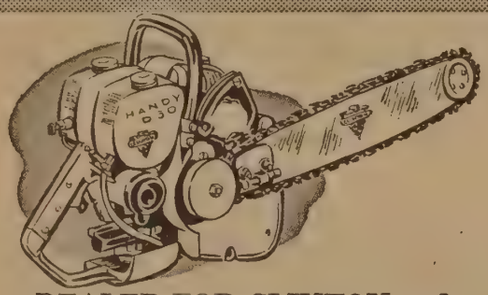

DEALER FOR CLINTON and McCULLOCH CHAIN SAWS

- *We Stock* Oregon Chipper Chain, Guide Bars and Sprockets For All Makes Of Chainsaws.
- PRECISION....
  Machine Chain Sharpening
  Guide Bar Reconditioning

"Quality Products with Service"

Call Long Distance Kendallville, Ind.

466

DEAN COLTER Inc.

Located 1 Mile North of Kendallville On Hiway 3

Sand & Gravel

BURTZNER BROS & WILHELM
Corunna Ind Call Long Distance Corunna..2455
Dye John W Barton Rd.....1683

HIXSON SAND & GRAVEL
Concrete Gravel - Driveway Gravel
#63 S Gravel - Crushed Stone
Fill Sand & Gravel
1 Mile West, ½ Mile South of Jct 27 and 205
Garrett Ind Call Long Distance
Garrett..FL 7-4477

Sanitary Landfill Inc S Wayne.....1792
Scott Marion Excavating Co W 9th.....512

Sanding Machines—Rental

See Floor Machines—Renting

Savings & Loan Associations

Auburn Federal Savings & Loan Assn
136 W 7th..74
(See Advertisement This Classification)

PEOPLES SAVINGS & LOAN ASSN
106 N Main..226

Saws

Culbertson Welding & Repair Serv
County Rd 35..821-2

Dean Colter Inc
State Rd 3 North Kendallville Ind
Call Long Distance Kendallville..466
(See Advertisement This Classification)

McCULLOCH CHAIN SAWS—
SALES & SERVICE
CULBERTSON WELDING & REPAIR SERV
County Rd 35.....821-2

REMINGTON CHAIN SAWS—
SHORTY'S MOTOR SERVICE 328 W 11th.1066

Schools

DeSoto School Baxter.....577
Harrison School W 13th.....748
Immaculate Conception School 500 E 7th.....317
Junior High School W 13th.....978
McIntosh High School
Principal's Ofc 800 S Main.....125
Superintendent's Ofc 800 S Main.....828
Riley School W 1st.....578

An *extension telephone* in the bedroom is so handy—adds security at time of illness or emergency.

You'll Save
time and steps
by using these
YELLOW PAGES

Scrap Iron & Metals

See Also Junk Dealers

Auburn Junk & Paper Co S Wayne.....367-W
(See Advertisement This Classification)

Standard Iron & Metal Co Auburn Jct.....848-W
(See Advertisement This Classification)

Seat Covers—See Automobile Seat Covers

Seed & Bulbs Rtl

Auburn Grain Co S Cedar.....362
(See Advertisement This Classification)

DeKALB CO FARM BUR CO-OP ASSN INC
N Indiana Av..22

Septic Tanks

AUBURN CONCRETE PRODUCTS CO
S Ind Av..1464

Ort Richard County Rd 23 S.....281

AUBURN GRAIN CO.

SEEDS
SPECIAL LAWN MIXTURES

N. E. Indiana's Largest Selection of Field Seeds

Call 362

Custom Cleaning Service
Grain Cleaning and Treating
GRAIN — FEED — SEED — COAL
GRINDING SERVICE

SOUTH CEDAR
Corner of S. Cedar & Ensley Ave.

CONNER'S

SEWING MACHINE SPECIALISTS SINCE 1927

SALES and SERVICE ON FINE IMPORTED MACHINES - ALL MAKES and MODELS
REPAIRING ALL MAKES
WE CATALOG 3400 BRAND NAMES

Call
783-2

CONNER'S
SEDAN RD COUNTRY RD. 19 N.

Sewer Cleaning

See Plumbing Contractors; also Plumbing—Drain & Sewer Cleaning

Sewing Machines

BROTHER SEWING MACHINES

Authorized BROTHER sewing machine dealers. Complete line of first quality sewing machines from simple straight to the futuristic all-automatic Brother Pacesetter.

Authorized Dealer BROTHER Sewing Center

"WHERE TO BUY THEM"
SALES & SERVICE

CONNER B F County Rd 19 N.....783-2

Conner B F County Rd 19 N.....783-2
(See Advertisement This Classification)

WE BUY JUNK

SCRAP IRON and METAL

CALL 848-W CALL

JUNK AUTOS - SCRAP STEEL
METALS - BATTERIES
We Also Sell Structural Steel

Norm Bosell's
STANDARD IRON & METAL CO.
AUBURN JUNCTION
Yard Located Across From County Hwy. Garage

SCRAP IRON and STEEL

Highest Prices Paid for
• IRON • RAGS • STEEL
• JUNKED CARS
For Sale Structural Steel and Used Pipe

CALL 367-W CALL

AUBURN JUNK & PAPER CO.
2000 S. Wayne

SHEET METAL

CHIMNEY TOPS GUTTERS

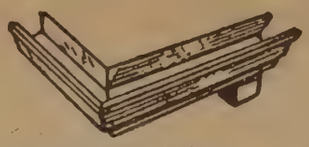

• RESIDENTIAL - COMMERCIAL
• INDUSTRIAL

CALL 752

Duct Work
Gas and Oil Furnaces
Built Up Roofing

L. WAITE WIDNEY
135 E. 9th

NEBELUNG SHOE STORE

FOR LADIES —
Natural Bridge - Miracle Tread

FOR CHILDREN — Great Scott "How They Wear" - Blue Bonnet

FOR MEN and BOYS —
American Gentleman - Bob Smart - American Boy
Lion Brand Work Shoes

CALL 1250

128 W. 7th

ROBERT'S SHOE STORE

Shoes for the Entire Family

• JARMAN and PEDWIN for Men
• DOUGLAS JR. for Boys
• NATURALIZER & LIFESTRIDE for Women
• STEP MASTER for Children
• REDWING WORK SHOES

CALL 295

AIR CONDITIONED

127 S. MAIN

SHINE SHOE STORE

WOMEN
Town & Country
Red Cross
American Girl
Enna Jetticks
Clinic
Kedettes
Show-Offs

MEN
Florsheim
Porto-Ped
Portage
Wolverine

CHILDREN
Lazy Bones - Jumping Jacks - Keds
Air Conditioned
U.S. Boots For The Entire Family

CALL 1420 CALL

233 SOUTH MAIN

Sewing Machines–Repairing

CONNER B F County Rd 19 N.....783-2

Sheet Metal Work

OLINGER FURNACE & SHEET METAL SHOP 1633 S Wayne Rear..139-W
Widney L Waite 135 E 9th.....752
(See Advertisement This Classification)

Shock Absorbers–Service

Mac's Shell Serv Sta 1707 S Wayne.....1876

Shoes–Orthopedic

ORTHO-MANOR SHOP
2615 Fairfield Av Ft Wayne Ind
Call Long Distance Ft Wayne..Harrison-1374

Shoes–Retail

Landy's Mens Wear 221 S Main.....803
MASSAGIC SHOES FOR MEN—
STERN CLOTHING CO
128 S Randolph Garrett Ind
Call Long Distance Garrett....FL 7-5161

Nebelung Shoe Store 128 W 7th.....1250
(See Advertisement This Classification)
ORTHO-MANOR SHOP
2615 Fairfield Av Ft Wayne Ind
Call Long Distance Ft Wayne..Harrison-1374
Robert's Shoe Store 127 S Main.....295
(See Advertisement This Classification)
SHINE SHOE STORE 233 S Main.....1420
(See Advertisement This Classification)
Stern Clothing Co 128 S Randolph Garrett Ind
Call Long Distance Garrett..FL 7-5161

Siding

BROWN SUPPLY CO 1308 Pearl.....456
JOHNS-MANVILLE SIDING—
HARROD CO THE
208 S Grant Kendallville Ind
Call Long Distance Kendallville.....775-J

PETTIGREW BUILDERS INC
CUSTOM REMODELING
PRE-CAST STONE - ALUMINUM
J. M. Colorbestoe
5 Yr. F.H.A. Financing - No Down Payment
(*Call Collect*)
4740 Industrial Rd Ft Wayne Ind Call Long Distance Ft Wayne..Trinity 0437

Signs

FLOX ART SIGNS & NEON CO
601 E Main Butler Ind
Call Long Distance Butler..UNion 8-5190
JOHNSON BROTHERS NEON SIGNS INC
505 State South Whitley Ind
Call Long Distance South Whitley..365

Slip Covers

Shook's 114 E 7th.....656

Social Service Organizations

American Red Cross DeKalb Co Chapter
Court House..1599
DeKalb Co Tuberculosis Assn City Hall.....631

Sod

EWING NURSERY
Lawn Building
110 Columbus Hicksville Ohio
Call Long Distance Hicksville.....2-5344

Sporting Goods–Retail

Sportsman The 115 W 9th.....455

State Offices

See Governmental Offices–State

Steel Detailers–Structural

Standard Iron & Metal Co Auburn Jct.....848-W

Steel Distributors & Warehouses

ART IRON & WIRE WORKS INC
4929 New Haven Av Ft Wayne Ind
Call Long Distance Ft Wayne..Anthony-0331

Katy Steel Co The Toledo Ohio
Call Long Distance-Ask for.....Enterprise-6759
No charge for Enterprise calls

Stock & Bond Brokers

See also specific headings, such as, Investment Securities

First Securities Corp
212 W Jefferson Ft Wayne Ind
Call Long Distance Ft Wayne..Eastbrook-8197

Stock Yards

HEINOLD HOG MARKET

DAILY HOG BUYING
Monday Through Friday
(7:30 A.M. to 2 P.M.)
We Buy All Classes of Hogs
Dick Maple, Manager
US Hwy 6 West Kendallville Ind
Call Long Distance Kendallville..261

PRODUCERS LIVESTOCK ASSN
Hicksville Ohio
Call Long Distance Hicksville..2-5091
If no ans call Long Distance
Hicksville Ohio..2-5101

Stokers–Mechanical

AUBURN FOUNDRY INC 635 W 11th.....25

Stone–Natural

AUBURN CONCRETE PRODUCTS CO
Limestone & Sandstone
S Ind Av.....1464

Stone Products

DELAGRANGE NOAH L TRUCKING CO
Cuba Rd Spencerville Ind
Call Long Distance Spencerville..34-F-4

Store Fronts

Haney's Glass Shop 619 N State Kendallville Ind
Call Long Distance Kendallville..350

Storm Sash

Brown Supply Co 1308 Pearl.....456
(See Advertisement This Classification)

Myers Don F 312 N Division.....2155
(See Advertisement This Classification)

Swimming Pool Construction

PETTIGREW BUILDERS INC
4740 Industrial Rd Ft Wayne Ind
Call Long Distance Ft Wayne..Trinity-0437

REFINITE SHELDON SWIMMING POOLS—
HOOSIER SHELDON POOL CO
Please Call Us Collect
7 Hawthorne Dr Ligonier Ind
Call Long Distance Ligonier.....78

STEININGER WM State Rd 427 S.....1731

Swimming Pool Equipment

Feng Inc 601 N Ind Av.....826

Tankage Works–See Rendering Companies

Call the thrifty way—call "station-to-station." Out-of-town family and friends are as close as your telephone! Have yourself a wonderful time with a long distance phone call. It's fun to phone!

DON F. MYERS

STORM WINDOWS AND DOORS

HUMPHREY
"Tension Sealed"
Storm Windows for Bay, Picture, Awning and Picture Type

Double Hung "Double-Double" Units or Slider Units

Awning-Type or Jalousie Windows
Custom-Made to Any Size Awnings - Porch Enclosures
Wood Window Convertors

2155

or Call Blake Smith
1105 Ensley • • Phone 1378-J
312 N. DIVISION

STORM SASH and DOORS

PORCH ENCLOSURES
WINDOWS
Call for Free Estimates

CALL 456

BROWN SUPPLY CO.

1308 PEARL ST.

Featuring Indiana's Largest Piano Bar

NIGHT LIGHT
RESTAURANT & COCKTAIL LOUNGE

Dancing and Entertainment Nightly

STEAKS • CHICKEN
SEA FOODS

MIXED DRINKS
BEER • WINE

Catering to . . . Parties • Banquets
Receptions

CALL 1839 SOUTH WAYNE
AUBURN, IND.

Taverns

DUCK-INN TAVERN
MIXED DRINKS - BEER
WINE - LIQUOR
TAKE OUT SERVICE
Shuffleboard and Bowling Machine
Owners Jim Rex
Pat Bond
111 E 9th.....1890

Duck-Inn Tavern 111 E 9th.....1890

HANGAR THE
DELIVERY SERVICE
LIQUOR • BEER • WINE
BAR-B-Q RIBS and FISH
Every Fri. and Sat.
Delicious Sandwiches
125 E 9th.....1895

Night Light Restaurant & Cocktail Lounge
S Wayne..1839
(See Advertisement This Classification)
PUB 129 E 9th.....1899
Rink's Tavern 205 E 9th.....1086

Tax Matters

See Accountants, Attorneys

Taxicabs

A & A CAB CO 209 W Walnut.....769
(See Advertisement This Classification)
AUBURN TAXI CO 513 E 9th.....333
(See Advertisement This Classification)

For quick action, use Long Distance.

TAXI!

Safe – Speedy – Sure

FOR 24 HOUR SERVICE
CALL

A-A CITY CAB

CALL 769 CALL

Reasonable Rates Anywhere

ALL PASSENGERS INSURED

PACKAGE DELIVERY SERVICE

209 W. WALNUT

AUBURN
TAXI CO.

Harry and Kathryn Perry
Owners
RADIO EQUIPPED
COURTEOUS
DEPENDABLE
SAFE
TRANSPORTATION

Call
333

LONG DISTANCE
RUNS
SERVICE
ANYWHERE
AT ANY TIME

Baggage - Parcels
Package
DELIVERY SERVICE

LIMOUSINE SERVICE

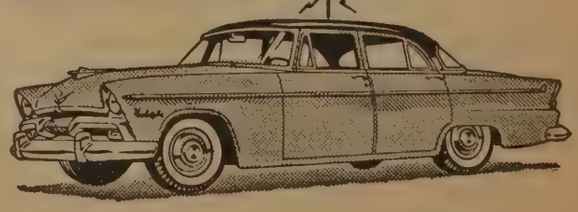

513 E. 9th

Telegraph Companies

Western Union Teleg Co Masonic Bldg.....100

Telephone Companies

INDIANA BELL TELEPHONE CO INC 127 W 8th
Business Ofc 1
Manager 1
Chief Operator 60
Wire Chief 700

Teletypewriters

TELETYPEWRITER SERVICE

For information and free advisory service in planning for the handling of fast two-way written communications, call the Telephone Company and ask for "Teletypewriter Service."

"FOR INFORMATION CALL"

INDIANA BELL TELEPHONE CO INC
127 West 8th..1

Television Antenna Sales & Service

Golden Tone Radio & Television Sales & Serv
601 E 9th..1952

Television Apparatus–Dlrs

Auburn Television & Appliances
1713 S Wayne..1026
(See Advertisement This Classification)
Beber TV Serv 700 Ohio Av.....818
(See Advertisement This Classification)

(Continued Next Page)

CURRY
TELEVISION
SALES & SERVICE

Call
271

Featuring
DUMONT and
EMERSON
Portable and Console

TV and RADIO
REPAIR SPECIALISTS

ALL WORK GUARANTEED

TV ANTENNAS
SALES and SERVICE

FREE PARKING
N. INDIANA AV.

Television Apparatus–Dlrs–(cont'd)

CURRY TELEVISION SALES & SERV
N Ind Av..271
(See Advertisement This Classification)

GENERAL ELECTRIC TELEVISION—
OBERLIN SALES INC 110 W 7th.....1537

GOLDEN TONE RADIO & TELEVISION SALES & SERV
K. Eugene Mavis - Owner
MOTOROLA
TELEVISION, HI FI, RADIOS
ANTENNA SERVICE
RADIO and TV SERVICE
601 E 9th.....1952

LEMISH T V SALES & SERV 609 N VanBuren.763
OBERLIN SALES INC 110 W 7th.....1537
ZENITH TELEVISION—
OBERLIN SALES INC 110 W 7th.....1537

Television Servicing

AUBURN TELEVISION & APPLIANCES
1713 S Wayne..1026
Beber TV Serv 700 Ohio Av.....818
Curry Television Sales & Serv N Ind Av.....271
DAVIDSON TELEVISION & RADIO SERV
1100 N Main..53
If no ans call.....1654
Golden Tone Radio & Television Sales & Serv
601 E 9th..1952
LEMISH TV SALES & SERVICE
609 N VanBuren..763
Provines Radio & TV Serv 113½ E 3rd.....1114
Rusher's T V Service S Garrett Rd.....1404-4

Tents

Root's Camp-N-Trail Site
Sales-Rentals-Headquarters For Campers
6844 Leo Rd Ft Wayne Ind
Call Long Distance Ft Wayne.....Trinity-0030

Theatres

Court Theatre S Cedar.....2489

Tile Contractors & Dlrs–Ceramic

POTTS PETER 205 Iwo.....1950
WEST FLOOR COVERINGS SHOP
1002 S Cedar..1283

Tile Contractors & Dlrs Non Ceramic

Feagler Decorating Serv 121 W 7th.....847

POTTS PETER
Asphalt - Rubber - Vinyl - Etc.
Floor Tile - Plastic Wall Tile
Acoustical Etc. Ceiling Tile
Expert Installation - Fully Insured
Ceramic and Non-Ceramic
"Free Estimates"
205 Iwo 1950

WEST FLOOR COVERINGS SHOP
Complete Line of
DO-IT-YOURSELF
Materials
1002 S Cedar.....1283

The Classified Tells Who Sells

Tires–Dlrs–New

ATLAS TIRES—
GROGG STANDARD SERV E 7th.....1882

DAILEY MOTOR SALES
AUTHORIZED
GOODYEAR and VANDERBUILT
TIRE SALES
Unconditional 36 Month Guarantee
on Our Vanderbuilt Tires.
CONVENIENT TERMS
109 E 5th.....1480

Gamble Store 152 E 7th.....1625
GOODYEAR TIRES—
AUBURN MOTOR SALES CO 203 E 9th...130

Mac's Shell Service Sta 1707 S Wayne.....1876

NATIONAL TIRE SERV
QUALITY NEW TIRES
RECAPPING
VULCANIZING
of
PASSENGER - TRUCK &
TRACTOR
118 W 8th.....291

National Tire Serv 118 W 8th.....291
Reynolds Cities Serv 302 S Jackson.....1896

SCHULTZ SERVICE CENTER
FIRESTONE TIRES
Complete Line of Tires
TRACTOR TIRE REPAIRING
A SPECIALTY
Equipped to Handle Any Job
S Main 1860

Tires–Recapping & Retreading

NATIONAL TIRE SERVICE 118 W 8th.....291
S & S Tire Co 1620 S Indiana Av.....1538

Tools–Rental

Culbertson Hardware Co 138 E 7th.....46

Tools–Retail

Allison Corp Waterloo Rd.....301

Tools–Whol & Mfrs

Allison Corp Waterloo Rd.....301
Kennametal Inc Indianapolis Ind
Call Long Distance and ask for...Enterprise-6500
No charge for Enterprise calls
Kruse Russell County Rd 31 S.....1565
TOOLS & ABRASIVES INC Fort Wayne Ind
Call Long Distance-Ask for.....Enterprise-3254
No charge for Enterprise calls

Top Soil

Sanitary Landfill Inc S Wayne.....1792

Township Offices

See Governmental Offices–Township

Tractors

Clifford Farm Equipment S VanBuren.....1150
Fribley Implement Co State Rd 427 N.....1343

Please consult your telephone directory before calling "Information."

Trailer Parks

AUBURN MOBILE HOME PARK
Pull Through Over Night Parking
Sidewalks - Landscaped
Street Lighting - Playground
Automatic Laundry Service
Sewage, Water and Electric Service
Trailer Bottle Gas Filled
State Rd 427 S.....931

Auburn Mobile Home Park State Rd 427 S.....931

Trailers–House

Auburn Mobile Home Park
New & Used Trailers
State Rd 427 S.....931

Trailers–Rental

U HAUL RENTAL TRAILERS—
SOUTH PHILLIPS 66 STATION
814 S Wayne Angola Ind
Call Long Distance Angola.....550

Transfer Companies

See also Express Service; Also Movers; Also Trucking

Days Transfer Inc West.....1043
EXPRESSWAYS INC 1604 Sprott.....768
NORWALK TRUCK LINE 202 S Union.....618

Travel Bureaus

FT WAYNE TRAVEL SERVICE THE
NO SERVICE CHARGE
AIR - LAND - SEA
Let Us Plan Your Trips
For Business or Pleasure
206 Central Bldg Ft Wayne Ind Call Long Distance Ft Wayne..Anthony 8153

Tree Service

AUBURN TREE TRIMMING SERV
See Our Ad Back Cover
209 E 17th.....2291
KNIGHT TREE & LANDSCAPE CO INC
9833 St Joe Rd Fort Wayne Ind
Call Long Distance Fort Wayne..Trinity-0113

Truck Equipment

HOOSIER TRUCK EQUIPMENT
Truck Bodies-Hoists-Power Gates
2320 Pennsylvania Ft Wayne Ind
Call Long Distance Ft Wayne....Anthony-3345

Trucking

See Also Transfer Companies

Hess Woodrow 128 E Madison.....588
RENNER'S EXPRESS Ft Wayne Ind
Call Long Distance-Ask for.....Enterprise-3361
No charge for Enterprise calls
Stouder Truck Serv S Wayne.....1536

Trucks Motor Dlrs New

CHEVROLET TASK-FORCE TRUCKS
MONEY SAVING
MODEL FOR
EVERY JOB!
CHEVROLET
"WHERE TO BUY THEM"
ROHM CHEVROLET INC 219 N Main.....93

Trucks Motor Dlrs New–(cont'd)

Dailey Motor Sales 109 E 5th.....1480
(See Advertisement This Classification)

DODGE JOB-RATED TRUCKS
MEAN . . .
"A BETTER DEAL FOR
THE MAN AT THE WHEEL"
•
Fit the Job . . . Save Money
Last Longer
Sales, Service and Factory
Engineered Parts
DODGE
TRUCKS
"FOR INFORMATION CALL"
DAILEY MOTOR SALES 109 E 5th.....1480

FORD TRUCKS—
AUBURN MOTOR SALES CO 203 E 9th...130

GMC TRUCKS
FOR GMC
SALES
SERVICE
PARTS
GMC GENERAL MOTORS CORPORATION TRUCKS
"WHERE TO BUY THEM"
DEALERS
HAYNES & POTTER MOTORS INC
S Wayne..1837

(Continued Next Page)

Where do you want your new extension 'phone? To order—just call our Business Office.

ONLY DODGE *BUILDS*
"Power Giants"
TRUCKS

DODGE & DODGE DART
SALES—SERVICE
FACTORY ENGINEERED
PARTS and ACCESSORIES
CALL 1480 CALL
DAILEY
MOTOR SALES
109 E. 5th ST.

ROYAL
WORLDS NO. 1 TYPEWRITER

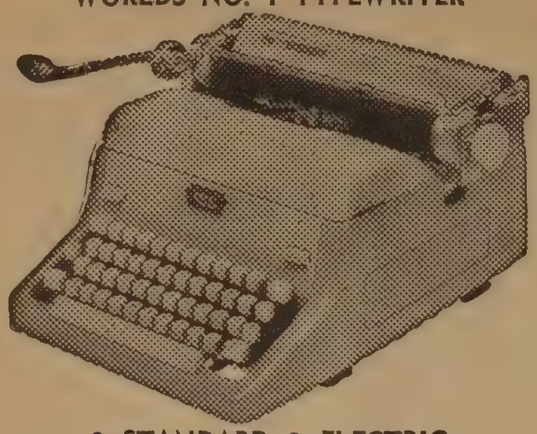

• STANDARD • ELECTRIC
• PORTABLE
SALES – SERVICE – RENTALS
NEW and USED

ADDING MACHINES
NEW and USED
COSCO OFFICE CHAIRS
CALL
773-W

MID-CITY
TYPEWRITER CO.
408 SOUTH MAIN

Upholstering

• Custom Upholstering and Restyling
• Antiques - Tufting - Channeling A Specialty
• Dinette Sets
• 44 Years' Experience
• *"Free Estimates" - All Work Guaranteed*

Call 1224

PECKHART'S UPHOLSTERING SHOP
813 E. 9th

Trucks Motor Dlrs New–(cont'd)

RAPP EQUIPMENT CO

INTERNATIONAL HARVESTER TRUCKS
SALES - SERVICE - PARTS
219 E Quincy St Garrett Ind
Call Long Distance Garrett..FL 7-4901

Typewriters–Dealers–New

LeVAY & BRINKMAN INC 215 N Main.....1172
Mid-City Typewriter Co 408 S Main.....773-W
(See Advertisement This Classification)

OLYMPIA PRECISION TYPEWRITERS—
PORTABLE DEALERS
MID-CITY TYPEWRITER CO
408 S Main.....773-W

ROYAL OFFICE TYPEWRITERS—
EXCLUSIVE SALES REPRESENTATIVE
MID-CITY TYPEWRITER CO
408 S Main.....773-W

Undertakers–See Funeral Directors

Uniform Supply Service–Rental

Coverall Rental Service
See Our Ad Under Laundries
3201 Brooklyn Ft Wayne Ind
Call Long Distance Ft Wayne..Harrison-4171

U. S. Governmental Offices

See Governmental Offices–U. S.

Upholsterers

HANK'S UPHOLSTERY SHOP Heffley Rd...901-1
Peckhart's Upholstering Shop 813 E 9th.....1224
(See Advertisement This Classification)

Vacuum Cleaners–Repairing

Hoover Vacuum Cleaners Sales & Serv
Ashley Rd..2158
John's Electric Repair 507 E Quincy Garrett Ind
Call Long Distance Garrett..FL 7-3501

Vegetables–Rtl

Log Cabin Mkt
Fresh Fruits Vegetables In Season
S Wayne 1220

Vending Machines

Bill's Sales Co 1207 Superior Dr.....1040

Veterinarians

Hornbacker W V E 7th.....170

Wall Paper Dealers

Feagler Decorating Serv 121 W 7th.....847
(See Advertisement This Classification)

WALLPAPER
One of The Most Complete Selections In Northern Indiana
WE RENT WALLPAPER STEAMERS
Call 847
FEAGLER DECORATING SERV.
121 W. 7th

Wall Paper Dealers–(cont'd)

SHOOK'S

A COMPLETE LINE OF
QUALITY WALLPAPER
and DU PONT PAINTS
Let Us Help You With Your
Decorating Problems
Decorative Fabrics

114 E 7th.....656

Shook's 114 E 7th.....656

Washing Machines, Dryers & Ironers–Repairing

ALL APPLIANCE SERVICE

Services On All Makes & Models
Electrical Installation & Plumbing
Service Guaranteed
James Van Ella

1102 S Main.....1810

Washing Machines, Dryers & Ironers–Retail

Auburn Television & Appliances 1713 S Wayne.1026
(See Advertisement This Classification)
Axtell Appliance Sales & Serv
Maytag-Sales & Service
704 N Union.....955-R

GENERAL ELECTRIC DRYERS—
OBERLIN SALES INC 110 W 7th.....1537

GENERAL ELECTRIC WASHERS—
OBERLIN SALES INC 110 W 7th.....1537

Watches–Repairing

CARBAUGH JEWELERS 108 E 7th.....235
POORE LEWIS W 308 S Main.....366

Water Softening Equipment

Auburn Soft Water Serv 606 N Cedar.....2052
(See Advertisement This Classification)
Culligan Soft Water Sales & Service S Cedar....84
(See Advertisement This Classification)
Lindsay Soft Water Co
See Our Ad Under Water Softening Service
644 N Riley Kendallville Ind
Call Long Distance Kendallville.....1504

Long Distance can be *twice* as fast when you *Call by Number!*

AUBURN
SOFT WATER
SERVICE
• RENTAL and SALES •
CALL
2052
More Soft Water for Less Money
OVER 11 YEARS EXPERIENCE
PERSONALIZED SERVICE
A. W. ANDERSON, OWNER
606 N. CEDAR

CULLIGAN soft water
SALES SERVICE
At 616 W. KING ST., GARRETT, INDIANA
FOR INFORMATION CALL
GERIG FURNITURE CO.
Auburn 84 or Call Collect
Long Distance Garrett
FLEETWOOD 7-5366

Soft Water Doesn't Cost It Saves — CULLIGAN soft water SERVICE — Pure Efficient Economical

• NO EQUIPMENT TO BUY • NO WORK TO DO
For Home Owners — Renters and
Commercial — Industrial Users
Other Services and Equipment
• Rust Control Service
• Demineralizing Equipment
for Low Cost
Chemical Equivalent of
DISTILLED WATER
• "Sulphur" Odor and Taste Removal
• Chlorine Removal

We Sell and Service
Home Owned
Softeners and
Iron Filters

Guaranteed by Good Housekeeping

S. CEDAR

SOFT WATER
AUTOMATIC *Lindsay* SOFT WATER CO.

- Removes Rust As It Softens
- Lifetime Tank Guarantee!
- Automatic Regeneration
- Only Fiberglass Softeners Are Guaranteed For Life

BOB JACKSON Dist.

"Water Analyzed Free"

FIBERGLASS TANKS

GUARANTEED NEVER TO RUST

Guaranteed by Good Housekeeping

Call Long Distance Kendallville
1504

644 N. Riley Kendallville, Ind.

WELL DRILLING
• FARMS

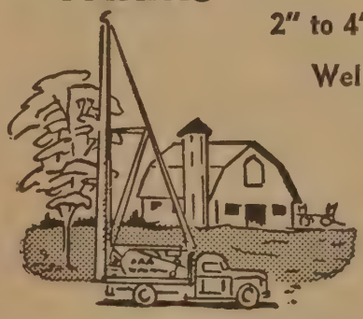

2" to 4" Diameter Wells

Wells and Pumps Repaired

All Work Guaranteed

"Free Estimates"

• DOMESTIC

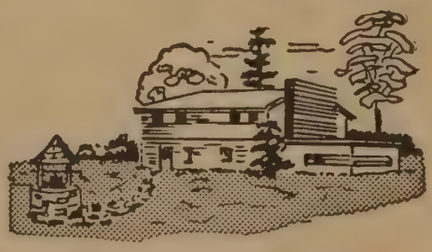

Call Long Distance Garrett, Ind.

FLeetwood 7-3950

ELDON HILE

1341 S. RANDOLPH ST., GARRETT, IND.
ON U.S. 27 SOUTH

Water Softening Service

CULLIGAN SOFT WATER SALES & SERVICE S Cedar..84

LINDSAY SOFT WATER CO
644 N Riley Kendallville Ind
Call Long Distance Kendallville..1504
(See Advertisement This Classification)

Waterproofing Materials

AUBURN CONCRETE PRODUCTS CO
Sicicone & Mastics
S Ind Av.....1464

Wedding Arrangement Service

Dennis Florist
See My Ad Under Florists Retail
259 S Center.....1261

Welding

Mac's Shell Serv Sta 1707 S Wayne.....1876

Well Drilling

Hile Eldon 1341 S Randolph Garrett Ind
Call Long Distance Garrett..FL 7-3950
(See Advertisement This Classification)

Wheels

Wheel & Rim Sales Co 1736 Wells Ft Wayne Ind
Call Long Distance Ft Wayne..Anthony-6172

Wheels–Balancing & Repairing

Mac's Shell Serv Sta 1707 S Wayne.....1876

Windows–Metal

AUBURN CONCRETE PRODUCTS CO
S Ind Av..1464

Wiping Cloths

Coverall Rental Service
See Our Ad Under Laundries
3201 Brooklyn Ft Wayne Ind
Call Long Distance Ft Wayne..Harrison-4171

Women's Apparel Shops

Gamble Store 152 E 7th.....1625
SCHAAB'S DEPARTMENT STORE 127 S Main.136
Spiegel Catalog Shopping Center 132 W 7th...2266

STERN WOMEN'S APPAREL
DRESSES - SPORTSWEAR
BLOUSES - SWEATERS - SKIRTS
LINGERIE - HOLLYWOOD - V-ETTE
VASSARETTE - JANTZEN
MUNSINGERWEAR
106 S Randolph Garrett Ind
Call Long Distance Garrett..FL 7-5162

TROVINGER'S FASHIONS
TOMORROW'S
FASHIONS
TODAY
202 N Main.....1466

VAL-U APPAREL SHOP 227 S Main.....1053

Yarn Shops

Knit 'N Needle Shop 403 N VanBuren.....1234

Call "station-to-station." Save time . . . Save Money!

Your Long Distance Call Goes Through TWICE as FAST

When you call by number

It's A Good Idea . . .

To build up your personal list of frequently called numbers

A handy way to keep this list is in the Blue Book of Telephone Numbers. Pick up your copy at the Business Office today. It's FREE

PLAN AHEAD FOR TELEPHONE SERVICE

WISE HOME PLANNERS the nation over are including provisions for concealed telephone wiring right in their building plans. It's a modern touch which adds greatly to the convenience and beauty of a new home.

MODERN CONSTRUCTION METHODS often make it impossible to feed wires through finished walls and floors in order to conceal them. Telephone wiring placed in the walls during construction, conceals the wire and provides for neat telephone outlets wherever you desire them . . . now or in the future.

FOR INFORMATION and free advisory service on concealed telephone wiring, call the Telephone Company and ask for

HOME TELEPHONE PLANNING SERVICE

INDIANA BELL TELEPHONE COMPANY

INCORPORATED

Business Firms from "A to Z"

In these Yellow Pages are the business firms in your community listed under conveniently classified headings to let you know easily and quickly —

"Where To Buy It"

SCHAAB'S

AUBURN'S MODERN DEPARTMENT STORE

FREE DELIVERY — AIR CONDITIONED

- WOMEN'S APPAREL
- CHILDREN'S CLOTHING
- MEN'S WEAR
- DRY GOODS
- LUGGAGE

CALL
136

STORE HOURS:
Mon., Tues., Wed., Thurs. and Sat.
(9:00 A.M. To 5:30 P.M.)
Friday - - - - (9:00 A.M. To 9:00 P.M.)

109-127 S. MAIN

Call by Number
Save Time

Use **LONG DISTANCE** – *Quick! Personal! Low in cost!*

For your convenience...Jot down frequently called numbers

Name	Telephone No.	Name	Telephone No.

Eckhart Public Library

603 S. Jackson Street Auburn, IN 46706
Phone: 219-925-2414

Patron is responsible for all material borrowed.

Call Long Distance . . . It's easy to use!

R. W. JOHNSON OIL CO.

TEXACO, INC.

DISTRIBUTORS
TEXACO PETROLEUM PRODUCTS

- HEATER OIL
- FURNACE OIL
- GASOLINE
- MOTOR OILS
- LUBRICANTS

TEXACO FUEL CHIEF REG. T.M.

HEATING OIL

A-200
PREVENTS CORROSION
and CLOGGING OF
BURNER

CLEAN - UNIFORM
ECONOMICAL

RURAL
and
CITY

METERED
SERVICE

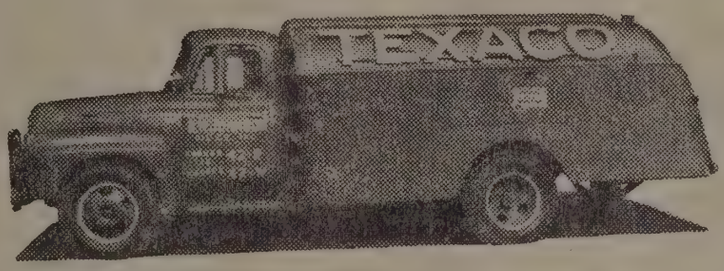

AUBURN

42-W

208 E. 10th

Call Long Distance
WATERLOO, IND.

8001

JUNCTION 6220

TREE SERVICE

SURGERY • TOPPING • TRIMMING
LANDSCAPING • SPRAYING
TRANSPLANTING
FENCE ROWS CLEARED

LOCALLY OWNED

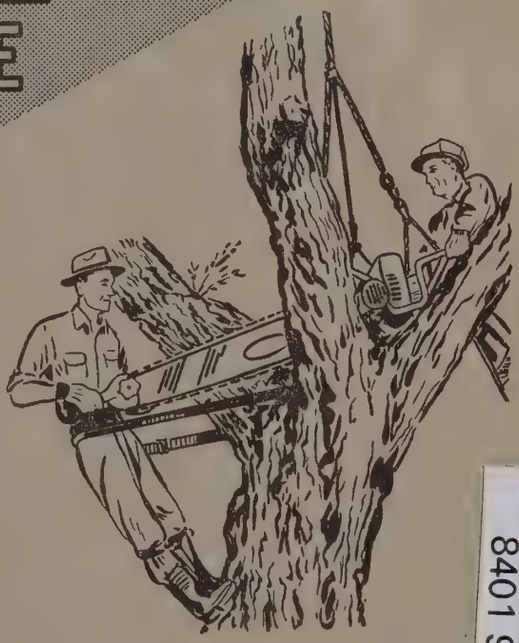

CALL

BUD KESSLER — E. J. FOX

2291 1000-R4

Quick Service • *Reasonable Rates*

AUBURN
TREE TRIMMING SERVICE

FREE ESTIMATES
ALL WORK
GUARANTEED

209 E. 17th

ECKHART PUBLIC LIB.
8401 9100 082 446 8

Modern Homes Have Handy Phones

...Just a Reach Away

Extension phones are such handy helpers—they serve the entire family 24 hours a day. They can be installed wherever the family needs them—in the kitchen, living room, bedroom, laundry or workshop.

Extensions come in many beautiful colors too—there's one to blend with any color scheme.

To order your extension phones, just call the Business Office (the telephone number is on page 1 of this directory)—or ask any telephone employee.

SEE THE "CLASSIFIED" IN THIS DIRECTORY

YELLOW PAGES

ITS YELLOW PAGES TE YOU "WHERE TO BUY I

12/30/2010
AT 217995 4 36 00
HF GROUP – IN